PIECING IT Together 2018

3. Scarlet Hawk 2

NORS
18
7365

Table of Contents

Table of Contents....1
Letters....2-3
Yearbook Staff....4-5
Dedication....6-7
Retirees....8-9
Awards....10-11
Senior Profiles....12-83
In Memory Of....84-85
Year Signatures....86-87
Memories....88-89
Senior Will....90-91
Superlatives....92-101
Senior Statistics....102-103
Pet Page....104-105
Art Page....106-107
Events....108-129
Athletics....130-171
Activities....172-197
Underclassmen....198-217
Faculty and Staff....218-221
Administration....222-223
Thank-Yous....224-225
Ads and Dedications....226-259
Autographs....260-263
Oak, Lily, Ivy....264

Dear Class of 2018,

Principal:
Joshua Otlin

As a fellow Milford High School graduate, I am pleased to welcome you into our community of alumni. We are a proud group and rightfully so. We know how very fortunate we are to have been educated in this community that is so rich in history, diversity, and promise. As you move from student to alumni, I urge you to be mindful of our shared duty to make our alma mater the very best it can be for future generations, just as past alumni did for us.

Importantly, you have already begun this work, and I thank you for it. As you may remember, I sought your help on the first day of your senior year. The start of your last year as students was the start of my first year as Principal, and I asked you to be a model of excellence for our younger students. I am so grateful for your response; you truly exceeded my expectations.You consistently set a high bar for excellence in academics, athletics, the fine and performing arts, community service, and most importantly, character. In this, you have left a lasting and meaningful legacy. As you go forward, I encourage you to periodically open up this yearbook as a way to stay connected to a very important time and place in your life. Looking back to our past can be both joyful and painful, but regardless of the emotions it turns up, looking back helps us make meaning of our lives and move forward with a greater sense of purpose. I hope your days ahead are filled with purpose, as those who live with purpose are the happiest.

It has been a great honor and privilege to be with you in your last year of high school, and I thank you for graciously welcoming me into your school and your lives. Congratulations on reaching this milestone. I wish you the very best in all your endeavors!

In Gratitude,
Joshua Otlin, Principal
Class of 1996

Class Officers

Vice President:
Daniel Pacella

Secretary:
Rachel LeBlanc

Treasurer:
Emily Condon

Class Representatives:

Kyra Alves, Brianna Braza, Emilia BonTempo, Nathaniel Hale, Megan Larouco, and Juliana Tracy

Class Advisor:
Timothy Dowd

Dear Class of 2018,

I'll never forget the conversation I had with Mrs. Hale that led me to being your Adviser. It was a random day over the summer. I was at the school to collect some paperwork and just happened to bump into her. She had fantastic news about her new opportunity but was devastated it would mean leaving you all. We talked about many things, but mostly about what a great class you were and what a joy it was to work with you. As I drove away from MHS on that July day, I couldn't help but think about how I wanted to take over for her despite the daunting task of trying to replacing someone irreplaceable. I'd like to thank her and Mrs. Maier for doing such an amazing job before I joined the team and making the transition so easy.

The universe works in mysterious ways, for there are very few groups that I would have so eagerly signed up to work with. I count myself as extremely lucky to have been in the place at the time that would lead me to one of the most positive and rewarding experiences of my career. From the moment I took over, every minute with this class has been an incredible one.

Serving as one of your advisers has been an absolute pleasure, and I am incredibly proud of all your accomplishments over the years. It is amazing to think that the same freshmen grumbling about Romeo & Juliet in my sections of English 1 are now the young men and women seizing their diplomas on their way out to conquer the world. I have no doubt of the greatness that awaits you in the future and am humbled and honored to have been along for just a small part of the ride.

All the best,
Mr. Dowd

Dear Class of 2018,

Well Seniors, you're really close to stepping out the door. I remember at our first class meeting in September 2014, telling the whole class to "do all you can possibly do in the next four years". Time will fly by. And here we are. Now I reflect and become emotional thinking about your accomplishments, enthusiasm, and wonderful good nature.

The milestones and rites of passage you've marked have brought all of us together. The yardsales, restaurant fundraisers, and successful sophomore auction gave us the money needed to fund your high school events. I knew you would come together and excel. We set a new standard for the ring dance with games, a photo booth, and a phenomenal iced coffee bar!!

Remember the pink Freshman class T-shirts, "We are infinite"? I must say that this statement is fitting for this class. You are infinite. What you are all capable of doing is limitless!

It doesn't seem that long ago that I stood in line for kindergarten screening with Conor, you, and your parents! I've seen you all transform into the go-getters you are today.

I feel fortunate that I had the pleasure of guiding your class through your high school career. I wish you all great success and happiness. Please stay in touch. You know where I am.

- Mrs. Maier

Class Advisor:
Sandra Maier

President:
Nathan Yohn

Dear Class of 2018,

It has truly been a privilege to be the Class President for the past four years. Our class will be remembered as one of the most intelligent, respectful, and unforgettable classes to have ever graced the halls of Milford High. Though at times stressful and nerve-wracking, I am beyond grateful for you all allowing me to lead our class. I find solace in knowing that even though we are venturing out into the frightening world on our own, that we are prepared with the best skills possible in order to achieve our dreams and change the world. As you look through this yearbook, I hope you all will remember where we got our start, and take pride in being a Scarlet Hawk. I wish you all the best of luck and hope you all achieve greatness! Thank you all for being awesome!

- Nathan Yohn

Dear Class of 2018,

Editor in Chief:
Bridget Madden

Making this yearbook had it's fair share of challenges, but none of them were anything we couldn't handle. When I ran to be Editor in Chief I was under the impression that I would be working with Mrs. Tebbetts, however, that was not the case. Mrs. Tebbetts texted me over the summer saying that she was no longer going to be teaching at MHS and I instantaneously thought of yearbook. I then found out that Mrs. Johnson was taking her place. Neither of us knew one another and it was our first year taking on anything like this. But we came in on day one and knew that we were going to make it work because there were a bunch of incredible people who were ready to make an incredible yearbook.

All of us worked together in class, during free periods, over weekends, and on snow days. A lot of hard work and stress went into this yearbook, but I can honestly say that I am proud of what we were able to "piece together." In spite of all the curve balls.

This yearbook captures all the pieces and memories of our high school years and I hope we were able to do them justice. From our first pep rally to graduation and everything in between. It was a privilege to contribute to this yearbook and to be a member of this class.

I remember walking into high school and being told that it was going to go by so fast. Of course being a naive freshman I didn't believe it, I don't think any of us did. Yet here we are graduating and moving onto the next steps in our lives. We have all come so far and have grown as people and I hope that we continue to do so. I can't want to see everything that we are able to accomplish. As we go our separate ways, just remember that we will always be a piece of the MHS puzzle.

- Bridget

Advisors: Linda Johnson, Christian Alves.
Members: (Front) Alexandra VanZile, Kiara Farias, Lais Garcia, Nathalie Vazquez, Claire Pessini, Orlane Sainvilus, Mia Varteresian, (Middle) Kayla Sullivan, Peter LeBlanc, Andrea Reyes, Bridget Madden, Elizabeth Moniz, Jessica Pires, Shayline Otero Mendez, (Back) Nathan Yohn, Juliana Tracy, Christina Speliakos, Siobhan Mulledy, Conor Maier, Michael Buckley, Sabrina Haarstick, Amanda Marques, and Hannah Niro.

Co-Editors:
Juliana Tracy
and
Nathan Yohn

Business Editor:
Elizabeth Moniz

Photo Editor:
Hannah Niro

Ad Editor:
Amanda Marques

Sports Co-Editor:
Christina
Speliakos

Layout Editor:
Andrea Reyes

Sports Co-Editor:
Conor
Maier

Dear Mr. Pinto,

Thank you for your incredible commitment and service to our students and this community! You are a master-teacher who has positively impacted generations of students and educators; all of us who have studied with you and worked alongside you are the better for it. We wish you a long, healthy, happy retirement! -Mr. Otlin

Thank you, Jose, for taking a chance on me and being the very best mentor I could ever learn from. You helped to change my life and I will forever be grateful. -Mr. Folster

Thank you for being a father to me and teaching me how to have a conversation in gibberish. "Im so tired I could eat a horse." Voy a extrañarte muchísimo, gracias por todo. Us Georges have to stick together you know.. -George

Thank you for all the laughs and weird noises... these two years have definitely been something else with you. These years are very memorable because of you. -Niro

Thank you, Jose, for being a great colleague, lifting partner and school dad. It has been a pleasure getting to work with you for the past four years. - Mr. Dion

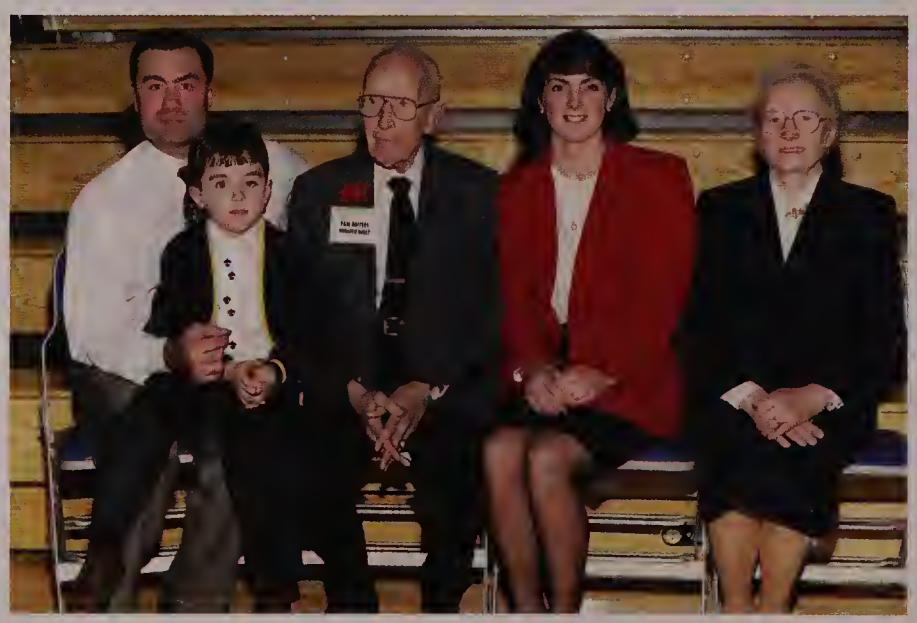

Jose Pinto

Most Dedicated to the Class of 2018

Mr. Pinto started at Milford High School in August 1987 and has been part of the 2018 puzzle since the start of our freshmen year. Through classes, after school activities, taking pictures of our pep rally, or helping seniors with college applications, he often finds himself bringing smiles to the faces of all the stressed-out high schoolers he meets.

In class, Mr. Pinto creates a warm environment quickly by connecting with every student he can. He cracks jokes, teaches valuable lessons, and becomes the class that all his students are relieved to notice they have next. In his Graphics and Photo I class, Mr. Pinto spends hours making video lessons to share with his students, as well as going step by step on his two projectors before starting a new project. In Photo II, he provides cameras to his students to gain hands on experience. He teaches them basic techniques that are the setting stones to the photography field.

Mr. Pinto is devoted to the students as the Strength and Conditioning Coach after school. He is in the weight room on weekends, cleaning and putting new equipment together that he has gone out and purchased at estate sales. Every year Mr. Pinto offers his time and skill to help clubs and activities get photographed and recognized on the walls of the school or in the yearbook, even the one you're currently reading. Even when he can't personally make an event, he'll ask one of his many student photographers to attend. He prints and mounts these photos, by himself, all around the school. MHS walls could have been considered barren before Mr. Pinto orchestrated a whole collection of bright students.

Mr. Pinto takes that extra time to talk to any student that needs guidance. He's there to give advice, whether it's on your photography, college, or just high school life in general. No generic answer will ever be given from Mr. Pinto. He takes the time to understand the problem and to help guide a solution.

Mr. Pinto's sole purpose as a teacher at MHS is to do his best to make every student a productive member of society. He gives hours of his free time doing so. Many of his students from the past 31 years have approached him and thanked him for all he has done for them.

We will miss you. Best of luck in your retirement.

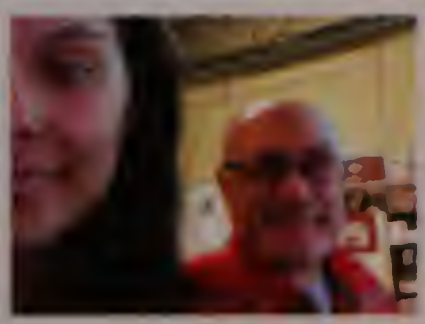

Mrs. Hunter

J. K. Rowling once said, "We do not need magic to change the world. We carry all the power we need inside ourselves already. We have the power to imagine better." While Milford High School is a long way from Hogwarts, Mrs. Pamela Hunter has shared her magic and inspired her friends, colleagues, and students.

Mrs. Hunter taught at Middle School East for many years as an eighth grade Mathematics teacher before joining the Math Department at Milford High School in 2013. Her former students were so thrilled to see her and have the opportunity to learn even more from her. She demonstrates her enthusiasm for the students every day and is always willing to help them in any way possible. She has tutored, counseled, and brought joy to the Lower A wing. While she spends time outside of the classroom serving as an adviser for the Academic Decathlon, the students can also regularly find Mrs. Hunter chaperoning their dances and cheering them on at sporting events, plays, musicals, and concerts.

Mrs. Hunter is also dedicated to her colleagues; she has been acting as a mentor/mentor coordinator for many teachers. She is one of the most professional, effective, and empathetic educators that we have ever seen and it has been an honor to teach alongside her.
While we know retirement will bring adventures, travel, happiness, and time with family, we hope that Mrs. Hunter visits us frequently. Thank you for bringing your magic up to Milford High School, it will not be the same without you!

Mr. Campo

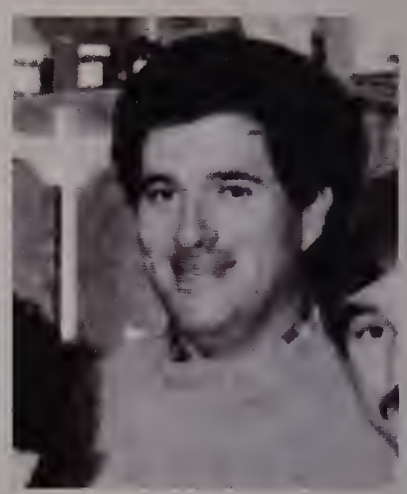

Mr. Campo joined the teaching staff at Milford High School in September of 1987.
He has devoted the past 31 years to the students and faculty of Milford High School. His initial teaching assignment at Milford High School was as the Honors Chemistry instructor. Since that time he has shown his flexibility and expanded his teaching repertoire to include all levels of Chemistry as well as Environmental Science. This was an easy transition for Mr. Campo as he is intensely interested in the environment and with such an extensive chemistry background he was very capable of expanding his horizons.

Mr. Campo has also served on many committees throughtout his tenure at MHS, including but not limited to the Principal's Council and various curriculum committees. Early in his career he served as an advisor to several graduating classes and to a number of different clubs and organizations within the realm of the science department. Mr. Campo will be sorely missed within the Science department and we wish him a happy and healthy retirement.

Mrs. Baisley

The Special Education Department is sad to bid Mrs Baisley goodbye after her exceptional service for almost a decade. As she and her husband were raising their daughter, Mrs. Baisley ventured into the real estate business for several years, then specialized in corporate relocations, followed by an assistant teaching position in Uxbridge. Mrs. Baisley realized her ability and experience in educating people (often in crisis) and her strong professional relationships, thus began her schooling toward Special Education. She quickly assimilated to our school and became instrumental in all academic areas. She also became proactive in self-learning computer-based programs and encouraging students to use technology to advance their knowledge in Math.

Mrs. Baisley's colleagues recognize her as a highly intelligent, resourceful professional with an unbeatable memory. In addition, no one has ever heard her raise her voice in order to get a point across. This non-confrontational approach was extremely effective with the student population Mrs. Baisley worked with and allowed for discipline to be resolved on a classroom level.

Mrs. Baisley is a certified nutritionist and has impressive experience in Botany. She may be retiring from MHS, but you can still catch her and her husband running their successful, organic, blueberry farm at their beautiful, Uxbridge farmhouse. Be sure to stop by and say, "hello" to her and pick some blueberries. They are, like Mrs. Baisley, supreme.

Mrs. Shea

After fifteen and a half years in the Milford Public Schools, Mrs. Judy Shea will be retiring. Mrs. Shea began her teaching in Milford in January 2002 as a computer teacher at Stacy Middle School. After one year at that level, she realized her true calling was at the high school level. In 2003, she taught Social Studies for one year. As many may know, Mrs. Shea and her husband own and operate TJ Collectibles in Milford. Mrs. Shea is a businesswoman and finally in 2004, she was transferred into the business section of the Practical Arts Department. Mrs. Shea has developed a variety of business course offerings over the years. Shortly after acquiring her position, she was asked to teach Food Service Management in addition to Business. Mrs. Shea is one of the most flexible teachers in this building. With a smile and patience she made an easy transfer of skills as food service is also a business. Finally, in her last two years at MHS, Mrs. Shea was instrumental in the development of MHS's new partnership with Milford Federal Savings and Loan Association as she has worked hard to develop the Banking and Business Management program currently offered to our students.

Over the years, Mrs. Shea has guided many students, both with their career choices and with their personal issues. She is very approachable and patient, and has always had a huge heart. This is evident when she talks with students who are experiencing personal crises. She is a great listener and dispenses invaluable advice and guidance along with coaching life skills. How many students are out there able to balance their checkbooks because Mrs. Shea taught them that skill? Mrs. Judy Shea's smile, warm approach to teaching and positive attitude will be missed. However, her memory will remain in the halls of MHS and hearts of those who have known her and been touched by this special person.

You will be missed...

Valedictorian
Rachel LeBlanc

Salutatorian
Juliana Tracy

Massachusetts Association of School Superintendents Certificate of Academic Excellence

Evan Mackie
Juliana Tracy

Worcester County Superintendent Association (WCSA) Scholars Award

Emma Mazzarelli
Itzel Torres

NESDEC's National School Development Council (NSDC) Award for Academic Growth and Student Leadership in Learning

Amber Stearns
Kayden Kelley

Boy's State - Dan Pacella, Nathan Yohn, Kayden Kelley.

Girl's State - Juliana Tracy, Emily Condon, Helena Mudruga Monroy.

Daughters of the American Revolution - Emily Condon.

HOBY Award - Juliana Tracy.

Jewish War Veterans Award - Emily Condon.

Otis Scholars - Aliyah Coplan, Rachel LeBlanc, Aidan Wilde.

Academic Awards

College Book Awards

Boston College – Juliana Tracy
Brandeis University – Nathan Yohn
Bryant University – Evan Mackie
Clarkson University, Leadership Award – Madison Bonvino
Clarkson University, Achievement Award – Patrick DeFronzo
Dartmouth College – Gabriela Chong
Harvard Club of Boston Prize Book Award – Rachel LeBlanc
Mount Holyoke Book Award – Sonia Lizotte
Regis Book Award – Bridget Madden
Rensselaer Medal Scholarship – Oscar Pineda
Russell Sage College – Julianna Lesch & Amber Stearns
Salem State Book Award – Kayden Kelley
Saint Anselm College – John Bae
Saint Michael's College – Shannon Cormier & Aidan Wilde
Smith College Book Award – Kyra Alves
University of Rochester, Bausch & Lomb Honorary Science Award – Antonia Bonina
University of Rochester, George Eastman Young Leaders Award – Lamisa Sheikh
University of Rochester Xerox Award for Innovation/ Technology – Devin Manning
University of Rochester Frederick Douglass & Susan B. Anthony – Colby Bowers
Wellesley College Book Award – Victoria Banach
Yale University – Daniel Pacella

Senior Profiles

ORS
18
SENIORS
BOSTON

David Vincent Abbatinozzi

Abu, Big Hero 6

Likes: Football, Brookside League, Moe's, Five Guys.
Memorable Moment: Joey driving me home after Jackie's.
Quote: "If you put in effort, 2+2=5." -Joe Todd
Inspired by: Chief Keef, the beginning of "Love Sosa."
Activities: Football, Track and Field, Lacrosse, Wrestling.
P.S.: Jomamajones is the man.

Alex Omar Acosta Rivera

Ariv

Likes: Basketball, my girl, Boston Celtics, NBA2K.
Memorable Moment: 8/15/17.
Quote: "I need a room full of mirrors, so I can be surrounded by winners." -Kanye West
Inspired by: Lebron.

Angel Jonathan Allaico Morocho

"All our dreams can come true if we have the courage to pursue them." -Walt Disney

Mason Manuel Allemao

Likes: Dungeons and Dragons, writing.
Quote: "Who wants to become a writer? And why? Because it's the answer to everything.....it's the streaming reason for living. To note, pin down, to build up, to create, to be astonished at nothing, to cherish the oddities, to let nothing go down the drain, to make something, to make a great flower out of life, even if it's a cactus." -Enid Bagnold
Inspired by: J.R.R. Tolkien.
Activities: Dungeons and Dragons Club.

Kiana Jaylenette Alvarez

Kiki

Likes: Dogs, sleep

Quote: "Two things are infinite: the universe and human stupidity; and I'm not sure about the universe." -Albert Einstein

Inspired by: My mom

Barbara Sena Alves

Barb

Quote: "Take an action today, or you never will." -Tom Bilyeu

Inspired by: Leandro Karnal

P.S.: I'm not ready to go to college.

Kyra Elizabeth Alves

Ky, Nugget

Likes: EZ, NY, KR, Pd'ns, team sleepovers, Scambio MIFI, Project Paula, Spazolatti, #itspikenight.

Memorable Moment: Italy 2017

Quote: "You miss 100% of the shots you don't take. -Wayne Gretzky." -Michael Scott

Inspired by: My parents, Linda Zacchilli

Activities: Volleyball, Track and Field, NHS, Best Buddies, Peer Mentoring, Student Council, Student Leadership

P.S.: Good luck next year, Nina, Briana, Caitlyn, and Alyssa. Love you all! Paige, I'm still the better Alves.

Bekongcho Aminmentse

"Don't just fly. Soar." -Dumbo

Kyle Joseph Anderson

Klandy, Klanderson

Likes: Money, chillin'.
Memorable Moment: My permit picture.
Quote: "My pain is my badge of honor." -Ray Lewis
Inspired by: Ray Lewis.
Activities: Football.

Jose Gabriel Tavares Andrade Freitas

"When life gets you down, do you know what you've gotta do? Just keep swimming."
-Finding Nemo

Matthew Mendes Annantuonio

Matt, Matty, Jimmy Santos, Jammy Sintos

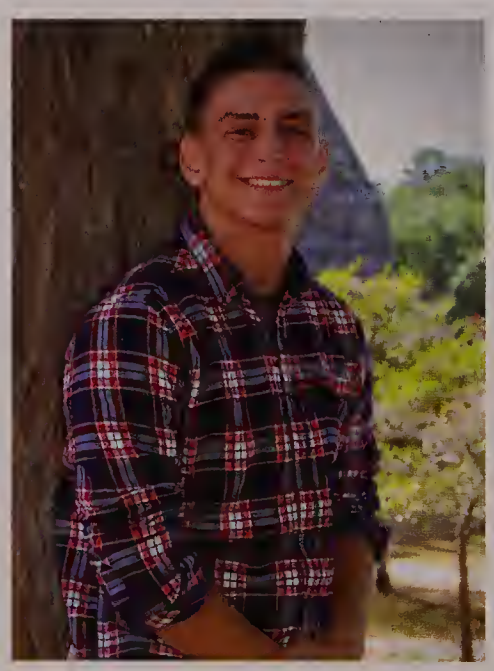

Likes: Sports, girls, friends, snowboarding, Ritz Gang, BBHC.
Memorable Moment: Killington 2K17 with Kirbs and Kayden.
Quote: "Enjoy the best things in your life because you ain't gonna get to live it twice." -Mac Miller
Inspired by: Donald Glover.
Activities: Baseball, Football.
P.S.: Kill it out there, Nic.

Neil Joseph Agripo Arquillano

Near Spear

Likes: Football, basketball, music videos/games.
Embarrassing Moment: When my voice cracked during practice when I shouted, "huddle."
Quote: "When the face in the mirror doesn't please you, turn it into a canvas." -Tablo
Inspired by: My grandmother.
Activities: Football, Winter and Spring Track and Field, Best Buddies.
P.S.: My existence itself is a universal cheat code.

John Soohan Bae

Likes: Sleep

Memorable Moment: When I passed in an essay with only the word "chicken" on it.

Quote: "School is pretty easy. It's like riding a bike. Except the bike is on fire and the ground is on fire and everything is on fire because you're in Hell." -Will Ferrell

Activities: Winter Track, Mock Trial, Academic Decathlon, NHS, SNHS

Alison Hayley Balducci

Al, Alice, Mom

Likes: Summer, my dog, memes, the tech booth, Christmas season, potatoes.

Memorable Moment: The jackfruit in AP Art History.

Quote: "Sometimes I'll start a sentence and I don't even know where it's going. I just hope I find it along the way." - Michael Scott

Inspired by: My grandparents

Activities: MHSTW, Chorus, Peer Mentoring, Best Buddies

P.S.: Don't forget about me.

Jacob Wright Balzarini

Jake, Jbalz, Balz, Ballzy

Likes: Soccer, hanging out with friends, M.D., John Mayer, David Luiz

Memorable Moment: Getting called up to varsity soccer sophomore year and playing in 5 games and winning 4 out of 5 games that season

Quote: "Sometimes the right path is not the easiest one." - Grandmother Willow

Inspired by: King Kamehameha, Biz Nasty

Activities: Soccer, Hockey, Track and Field

P.S.: Good luck to the Boys Varsity Soccer team. Leo watch out

Victoria Frances Banach

Tori

Likes: My dog, skiing, swimming, memes, food, Dan's snapchats

Memorable Moment: The AP Art History Squad

Quote: "You can get used to anything, I guess, if you've been there enough." -Candace Bushnell

Inspired by: My sister, Christie

Activities: Peer Mentoring, Best Buddies, Swim, School Council, GCP, Patriots Game Change, NHS, SNHS, Chorus, Tri-M

P.S.: I'll never forget the memories I have at MHS.

Nicholas Barnett

Likes: Basketball, Netflix, 2K, sleeping.
Quote: "I'm tryna learn something new,I'm tryna surround myself with people who inspire me or at least inquire similar desire." -Kendrick Lamar

William Jomar Bastian Gonzalez

Sqwilliam, Will

Likes: Dungeons and Dragons, art, drawing, writing.
Quote: "It's hard to wake up from a nightmare if you aren't even asleep." -J.S.
Inspired by: Donnie Darko.
Activities: Dungeons and Dragons.
P.S.: Every living creature on earth dies alone.

Divine Taylor Bates

Likes: Best Buddies, Special Olympics.
Activities: Unified Basketball.

Yarel Jose Batista Barrios

Likes: Basketball, football, hanging with friends.
Embarrassing Moment: When I first came to the U.S. and couldn't speak english.
Inspired by: My dad, Luis Jose Batista Ortiz.
Activities: Unified Basketball.
P.S.: I wish Giovanny Mercado finished HS with me.

Gabriel Nalon Beltrane
Gabe

Likes: Soccer, video games, biking, food
Embarrassing Moment: When I was talking about a girl and she was right next to me and I didn't notice. So then it got mad awkward.
Quote: "This place is not special, move on to more special things." -Myself
Inspired by: My parents.
P.S.: I really hate the wrap line at school.

Chase Arthur Blanchette
Billy

Likes: Lacrosse, mountain biking, 'Merica
Memorable Moment: Hanging out with Neylon, Will, and Andrew.
Quote: "You can't change the past, so focus on making America great again."
Inspired by: Admiral William H. McRaven
Activities: Soccer, Track and Field, Lacrosse.
P.S.: Thanks Mom and Dad.

Emilia Whitman Bon Tempo
EBT, EBon

Likes: Pasta, good vibes, my whole family, my dogs, sneakers, my friends, my cousins, elephants, EBT, CBT.
Memorable Moment: Italian Exchange Trip 2016.
Quote: "Reach for the moon. If you fail then you'll land among the stars." -Les Brown
Inspired by: My parents, Bubbe, LBT, SBT, my aunts.
Activities: CARE, Student Leadership, GCP, Volleyball, Cross Country, Swim, Lacrosse, Peer Mentoring, Environmental Club, NHS, NAHS, GCFC.
P.S.: Elena and Carmela - Don't take a moment for granted. Here: honestly.

Antonia Jeanne Bonina
Goose

Likes: Jevon, family, friends, The Patriots, country music, Jazzercize.
Memorable Moment: Winning the State Championship for softball.
Quote: "Laugh as much as you breathe, love as long as you live." -Johnny Depp
Inspired by: My mom and dad.
Activities: Softball, Volleyball, CARE, Best Buddies, NHS.
P.S.: Camille, Grace, and Angelina enjoy every minute of high school, it flies by. Good luck, love you!

Madison Marie Bonvino
Maddy, Maddog

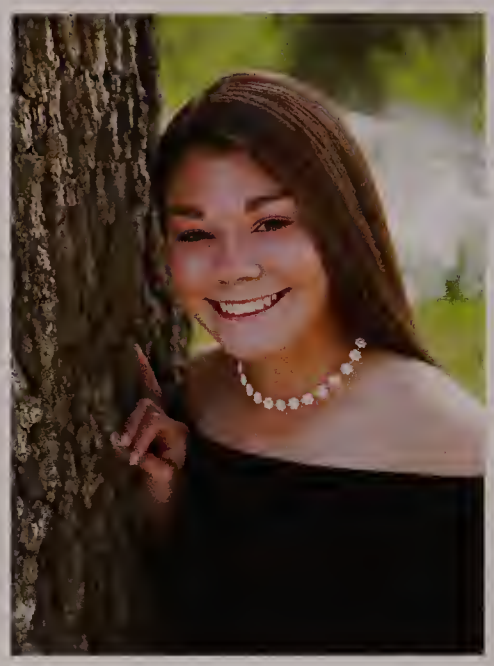

Likes: Famiy, friends, dogs, Chipotle, Jimmy G., country music, breakfast with C.B..
Memorable Moment: Winning States for softball my junior year.
Quote: "If it's meant to be, it'll be."
Inspired by: My parents and my sister.
Activities: Softball, NHS, CARE.
P.S.: Bbg I luhhh you.

Colby Margaret Bowers

Likes: The Muffin House, breakfast, dogs, Jimmy G., fall.
Embarrassing Moment: Asking a senior at freshman orientation if he needed help finding his homeroom.
Quote: "It's something unpredictable, but in the end it's right, I hope you had the time of your life." -Green Day
Inspired by: My parents and my brother.
Activities: Best Buddies, Peer Mentoring, NHS, Field Hockey, Track and Field.
P.S.: Bbg I luhhh you.

Margaret Ann Boyle
Maggie

Likes: My dog, soccer, my friends, Grey's Anatomy.
Embarrassing Moment: I fell in the upper A wing and couldn't get up because my backpack was too heavy.
Quote: "Spend a little more time trying to make something of yourself and a little less time trying to impress people." -The Breakfast Club
Activities: Soccer, NHS, SNHS, Environmental Club.
P.S.: To MHSGVS: Keep holding the rope next year, you guys will do great!

Milenna Josepha Oliveira Brashears
Mil

Likes: E.Z., football, Bean, country music, L.K., A.S., J.W..
Memorable Moment: Mr. Bachey, Mrs. Brown, and Ms. Small with Jadyn. You guys rock.
Quote: "Get out of my room." -Mr. Folster
Inspired by: My parents.
P.S.: Bianca and Grace, I love you both, and I can't wait to see what you guys accomplish! Enjoy the rest of your time at MHS. It really flies by.

Brianna Nicole Braza

Bri, BB

Likes: Lake Winnipesaukee, chocolate, B.H., G.L., M.R.
Memorable Moment: Friday Night Lights junior year.
Quote: "There are always worse things in life."
Inspired by: My mom and dad.
Activities: Soccer, Track and Field, Cheerleading, Student Leadership, Student Council, Best Buddies, Academic Decathalon.
P.S.: Best of luck to lifeguard Ariana and Brooke, I love you guys!

Patrick Thomas Brogioli

Patty Cakes

Likes: R.L., video games, throwing heavy objects, eating
Quote: "I don't stop eating when I'm full. The meal is over when I hate myself." -Louis C.K.
Inspired by: Dogs
Activities: Football, Track and Field, Peer Mediation.
P.S.: You gotta eat to live! No eat means no live!

Michael James Buckley

Likes: Art, friends, obnoxious laughter
Embarrassing Moment: Breaking down in the Dunkin Donuts drive-thru during the morning rush.
Quote: "Today, be the reason someone feels loved." -Unknown
Inspired by: Those who aren't afraid to be different.
Activities: NAHS, Theater, Band/Marching Band, GSA, Newspaper.
P.S.: Don't waste time being someone you aren't. The only true acceptance is the mind that you give to yourself.

Kirsten Allison Buddington Davis

Likes: Jamal, french fries, late night drives, hanging out with friends, FNL, family, loud music, my Cadi, making memories.
Embarrassing Moment: As a freshman asking, "Is China in Asia?" and still not knowing as a senior.
Quote: "Wait, so I can put anything here and it'll be in the yearbook?"
Inspired by: My mom, she's always been someone I look up to.
Activities: Cheerleading, Best Buddies.

Angel Gabriel Burgos Serrano

"All you need is faith, trust, and a little pixie dust."
-Peter Pan

Cullen Michael Burns
Cuggles, Lil Uzi Cugg

Likes: BBHC, facts haha, 8:16, Ritz Gang, Briods.
Memorable Moment: Casey Ryan's house 12/31/16.
Inspired by: My parents and my older brothers.
Activities: Football.
P.S.: David Abbatinozzi has the worst hairline in MHS history.

Luis Andres Caguana Caguana

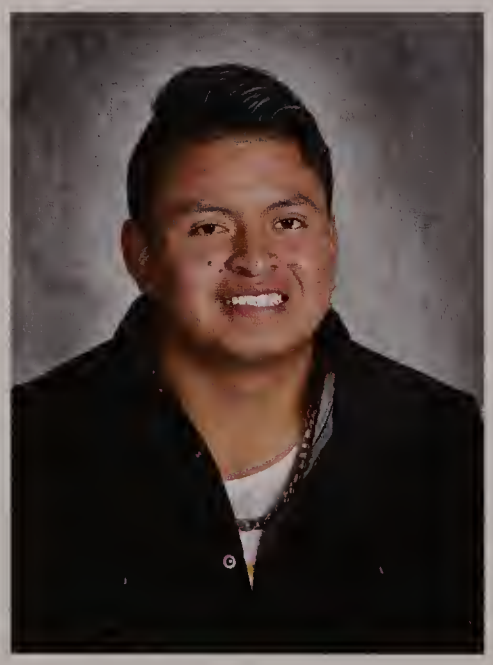

Likes: Soccer, playing volleyball, my friends, riding on the bike route with my friends after school.
Embarrassing Moment: When I couldn't speak English and whenever the teacher asked me something I would answer "yes, yes, yes, and yes" because that's the only word I knew.
Inspired by: My family.
P.S.: I'm so happy because it's my last year at MHS.

Kyle Thomas Callahan

"You'll never find something better if you stay in your comfort zone."
-Rapunzel

Luke Edward Capobianco

"Always let your conscience be your guide." -Pinocchio

Nicholas Michael Carey

Likes: Drums, guitar, bass, music
Memorable Moment: Winning the league in Cross Country
Quote: "Living is easy with eyes closed, misunderstanding all you see." -The Beatles
Inspired by: Stanley Kubrick
Activities: Cross Country, Track and Field, Jazz Band, Marching Band, Percussion Ensemble
P.S.: High school is not a good time

Katrell Carlton

"Keep moving forward, opening new doors, and doing new things."
-Walt Disney

Alexis Leigh Caron
Lexi, Lex

Likes: Softball, sports, music, HTM, clothes
Memorable Moment: Sophomore year, when three other girls and I broke the track 4x800 school record
Quote: "Champions aren't made in the gym. Champions are made from something they have deep inside them- a desire, a dream, a vision." -Muhammad Ali
Inspired by: My dad, Sue Enquist, Cat Osterman
Activities: Softball, Winter Track, Chorus, Theater
P.S.: I'm a part of a State Championship team in softball :)

Jasmine Lee Carr

Likes: Drawing, playing video games, sleeping.
Most Embarrassing Moment: When I slipped in front of the whole cafeteria sophomore year.
Quote: "Do you dabble in dabbling?" -Robin Cabral 2k17.
Inspired by: My friends.
Activities: Marching Band, NAHS, Video Game Club.
P.S.: It's been real.

Charity Brooke Carvalho

Likes: Supernatural!
Memorable Moment: Meeting Zach!
Quote: "I'm perfectly sane. But then, 94% of psychopaths think they're perfectly sane. So I guess we have to ask ourselves, what is sane?" -Anonymous
Inspired by: Misha Collins, Stephen Amell, Tom Ellis.
P.S.: Bleh!

Zoila Felipa Castro Loja

"Life is a journey to experience. Not a problem to be solved."
-Winnie the Pooh

Cora Lynn Cavanaugh

Cocacora, Coraline

Embarrassing Moment: When I was in the front lobby, and was walking to the door to leave and I was looking down on my phone and tripped over a bench.
Quote: "Not everyone likes me...but not everyone matters." -Anonymous
Activities: Special Olympics Soccer.
P.S.: Don't get Mr. P mad, its not worth it.

Yarellis Michelle Cedeno

Yaya

Likes: Music, sleep

Quote: "Believe you can and you're halfway there." -T. Roosevelt

Cassidy Rose Cenedella

Cass

Likes: Disney, movies, tea

Memorable Moment: When Tori and I walked on stage before the scene was over in "Guys and Dolls."

Quote: "If only closed minds came with closed mouths." -Anonymous

Activities: MHSTW, Band, Jazz Band

P.S.: Stop Kony 2012.

Alexis Haley Centeno

Lexi

Likes: Lotus Flower

Embarrassing Moment: Snorting while laughing

Quote: "Today I close the door to the past... Open the door to the future, take a deep breath, and step on through to start the next chapter in my life..." -Anonymous

Inspired by: My mom

Activities: Best Buddies

P.S.: Positive energy can heal the universe.

Gabriela Alejandra Chong

Gabby Chong, GC

Likes: GCFC, cross country, track and field, band

Memorable Moment: When I offered my water bottle to Mr. Liberto so that he could pour it on Larissa to spite her, and he actually poured it on her.

Quote: "Treat your race like a tube of toothpaste; even when you think you've run out, there's always a little more toothpaste in the tube if you squeeze just hard enough." -Ms. Sanzone

Inspired by: My brother and sister

Activities: Cross Country, Track And Field, NHS, Tri-M, Wind Ensemble, Pit Orchestra, Marching Band, Garden Club, Environmental Club

Amanda Lee Clark
Mandy

Likes: music, theater.
Embarrassing Moment: When Charlotte and I tripped over each other in front of the Varsity Football team.
Quote: "Enjoy it while it lasts." -My dad.
Inspired by: My familiy.
Activities: Cheerleading, Choir.
P.S.: Thank you, Mom and Dad, for all the love and support.

Michael Brandon Clark
Mike

Likes: Music, hanging out with friends, sleeping.
Embarrassing Moment: Accidentally wearing two different pairs of shoes to a Varsity Basketball game.
Quote: "You're always allowed to be better. You're always allowed to grow up. If you want." -Donald Glover.
Inspired by: My parents.
Activities: Baseball.

Julianna Rose Clemmer

"Remember you're the one who can fill the world with sunshine."
-Snow White

Jessica Rachel Coletti
Jess

Likes: Kidz Bop, the "Big zBang Theory."
Memorable Moment: Best Buddies dances.
Quote: "Bazinga!" -Sheldon Cooper.
Inspired by: Emily Condon.
Activities: Best Buddies.
P.S.: Kidz Bop and The "Big Bang Theory" are the best.

Emily Louise Condon
Fenchypug

Likes: Animals, floral print, snacks, Christmas, Best Buddies Dances
Memorable Moment: Sideyard Barnyard 2k16.
Quote: "The beginning of the end of the end of the beginning has begun." -Gustave H., "Grand Budapest Hotel."
Inspired by: My mom and dad.
Activities: Best Buddies, Field Hockey, Lacrosse, Band, NHS, Student Council, Dance
P.S.: Jess, you never fail to make me smile! Thank you for being my friend.

Aliyah Esther Coplan
Lili

Likes: My friends, ballet, The Beatles, the outdoors
Memorable Moment: Junior year 200 free incident
Quote: "I am not afraid of storms, for I am learning how to sail my ship." -Louisa May Alcott, "Little Women"
Inspired by: My parents, grandparents, Frida Kahlo
Activities: Dance, Swim, NAHS, NHS, Mock Trial, Best Buddies, Environmental Club
P.S.: "Bears. Beets. Battlestar Galactica."

Shannon Colleen Cormier

Likes: Family, friends, playing field hockey, iced coffee, Canada, Jimmy G
Memorable Moment: Winning the Softball State Championship my junior year
Quote: "Sometimes you will never know the value of a moment until it becomes a memory." -Anonymous
Inspired by: Parents, grandfather
Activities: NHS, Peer Mentoring, Field Hockey, Softball
P.S.: Bbig I luhhh you

Shane Sousa Cosquete
Shane-o, Phineas

Likes: Basketball, BBHC, facts haha, mid-season beef with Whitey, Moe's, LM
Most Embarrassing Moment: Getting my ankles broken against Sharon my junior year
Quote: "There's 104 days of summer vacation." -Phineas and Ferb
Inspired by: My parents
Activities: Best Buddies, CARE
P.S.: Shout out to my girl for not shouting me out in her yearbook.

Emilio Marcus Cruz

Likes: Cats, cats, music, cats.
Quote: "Why was 6 afraid of 7? I assume it's because 7 is a prime number, and prime numbers can be intimidating."
Inspired by: Brenden Urie, Slash.
Activities: Marching Band, Concert Band, Theater.

Kathryn Elizabeth Maria Cruz

Katie

Likes: Jiu-Jitsu.
Quote: "Two things are infinite. The universe and human stupidity... and I'm not yet completley sure about the universe." -Albert Einstein.
Inspired by: Myself.
Activities: Marching Band.
P.S.: Dragons are cool.

Carena Nicole Cugini-Villiott

Nina

Likes: Music, pictures, playing with my cats.
Embarrassing Moment: When I tripped in front of people in class.

Luis Filipe Da Silva

Filipe

Likes: Soccer.
Memorable Moment: Almost getting kicked off the team for riding a scooter in the hallways.
Quote: "The mistake is to imagine that perfection is possible when the very idea is unthinkable." -Luis Figo
Inspired by: My mom.
Activities: Soccer.

Amanda Fereirra Damata

Likes: Animals, food
Quote: "Stop wasting your time not thinking about dogs."
Inspired by: 50 Cent

Megan Rachel Danahey

Meg

Likes: Dogs, food, friends, J.B., the beach
Embarrassing Moment: Tripping over nothing on the catwalk.
Quote: "Hey, it's Orlane, back better than ever."
Inspired by: My cousins.
P.S.: Don't let everything get to you, it's not worth it in the end

Victoria Carlos Ramos De Deus

Likes: Coffee, sleeping, spending money
Quote: "I have to be successful because I like expensive things!"
Inspired by: Mom
P.S.: Live life to the fullest.

Bruno Adelaide De Oliveira

Bruno Mars, Savage

Likes: Gym, soccer, style, music, sleeping, dancing, movies, food
Memorable Moment: Sammy and I taking over Ring Dance. Everyone made a path for us to slide and jump. I did a backflip. Nay Nay got a cramp, and I helped him up.
Quote: "Already forgot everything."
Inspired by: Rocky Balboa, my parents
Activities: Soccer.
P.S.: Thanks for letting me copy off all your papers!

Patrique Ferreira De Oliveira
Pat, "PATRIQUE"

Likes: Soccer, music, "BEY."
Quote: "That wasn't like High School Musical at all."
Inspired by: FATHER.

Rafael Franciscati de Souza
Raf

Likes: Food, listening to music, hanging out with friends.
Embarrassing Moment: I went to the wrong class, and after 5 minutes I realized I was in the wrong class.
Quote: "Good friends don't let you do stupid things...alone." -Ain Eineziz
Inspired by: Mom and Dad.
Activities: Soccer.
P.S.: More options for lunch!

Patrick John DeFronzo
Pat

Likes: Hiking, classical movies, video games.
Quote: "Even in dark times, we cannot relinquish the things that make us human." -Khan, "Metro 2033"
Inspired by: Mrs. Cote.
Activities: Science Olympiad, The Newspaper, NHS.
P.S.: See you later, alligator. :)

Joseph Charles DeMarco
Joey, Jomama

Likes: Football, basketball, BBHC, fantasy football.
Memorable Moment: Slapshotting one past Pearly for a goal junior year in the pillow polo pep rally game.
Quote: "Now go home and get your shine box." -Billy Bates
Inspired by: CJ Trafecante.
Activities: Basketball, Football, Rotary Club, CARE, NHS.
P.S.: David Abu is the man.

Ginnette Gonzales Diaco
Ginert

Likes: Theater, cosmetics, cooking, music
Embarrassing Moment: When I got so lost the first day of Freshman year and ended up in the preschool and got yelled at.
Quote: "One day you're seventeen and planning for someday, and then quietly, without ever really noticing, someday is today, and that someday is yesterday, and this is your life." -Nathan Scott
Activities: MHSTW, Best Buddies.

Brianna Nicole Dionne
Brie

Likes: #PC, HBB, Lilykinz, Panera, Friday nights, 9pm, the Jeep
Memorable Moment: Prom with Papi
Quote: "These things are killers, man" -HBB
Inspired by: My mom
P.S.: Enjoy high school while it lasts, time flies.

Kylee Paige Doepke

Likes: Animals, crew, Supernatural, Victoria LaPierre
Embarrassing Moment: All of freshman year
Quote: "I am the one thing in life I can control" -Aaron Burr, "Hamilton The Musical"
Inspired by: My mom and grandma
P.S.: Follow me on instagram @just_kylee_

Juwan Tony Dominguez
Curls

Likes: Basketball, chicken, watermelon
Memorable Moment: Spanish class with Andre, Jacob and Juan
Quote: "I can't relate to lazy people. We don't speak the same language. I don't understand you. I don't want to understand." -Anonymous
Inspired by: Maxwell Skaba
P.S.: I love chicken

Samenta Astride Dorce

"You're only a fool if you give up."
-Aladdin

Jacob Ryan Dunivan

Dunni, Jake Dunni

Likes: The Patriots, Led Zeppelin, Rock 'n' Roll, Coca-Cola, playing my guitar.
Memorable Moment: Having my school picture up in Mr Grillo's room.
Quote: "Knowledge speaks, but wisdom listens." -Jimi Hendrix.
Inspired by: Jimmy Page, Eric Clapton, Jimi Hendrix.
Activities: Baseball.
P.S.: Tom Brady is the G.O.A.T. no matter what anyone says.

Kenny Duong

Kenward, Ken-dog, Kenneth, Ken

Likes: I don't have any.
Embarrassing Moment: Remember that kid from freshman year in the window picture? Yeah, that was me.
Quote: "You can procrastinate and still graduate." -Thomas Spalding.
Inspired by: Richard Johnson.
Activities: Cross Country, Spring Track and Field, SADD, Best Buddies, Rotary Club, NHS.
P.S.: Good luck Andrew! Have a great senior year and do not follow in my footsteps. Please.

Dylan Robert Donald Elliot

Jesus

Likes: Rock 'n' Roll.
Memorable Moment: Mr. DeAngelo's American Literature class.
Quote: "Unthinking respect for authority is the greatest enemy of truth." -Albert Einstein
Inspired by: Neil deGrasse Tyson.
P.S.: I'd like to personally thank Google for having every answer I didn't.

Jacob Anthony Eosco

Gibby, Eosco

Likes: Boston, football, Homegoods, Nike, Jeff Bolio, mopeds

Embarrassing Moment: When I got lunch thrown all over my brand new Gronk jersey sophomore year.

Quote: "Ain't nothing like a little fear to make a paper man rumble." -IT

Inspired by: My mom

Activities: Football

P.S.: Wait... Where's Japheth?

Joey Aldyne Everett

"You are braver than you believe, stronger than you seem, and smarter than you think."
-Winnie the Pooh

Clayton James Fahey

Clay

Likes: Having a good time, hanging with the boys

Memorable Moment: When I smashed my face in Shea Murray's cake (it was hype)

Quote: "You can catch flies with honey, but you can catch more bunnies being fly."

Inspired by: Bobby Firy, Michael Fahey

Activities: Football, Baseball

Kiara Oliveira Farias

Kkof

Likes: Soccer, track, Mrs. Johnson, Mrs. Hunter

Embarrassing Moment: Driving a TDA car into a hole

Quote: "A moment of pain is worth a lifetime of glory." -Louis Zamperini

Inspired by: My parents, Jonathan, those who work hard.

Activities: Soccer, Winter and Spring Track and Field, Best Buddies, Yearbook

P.S.: S/O to Matty P

Erin Dorothy Farrell

Likes: EZ.
Memorable Moment: Prom.
Quote: "When life throws you a rainy day, play in the puddles." -Winnie the Pooh
Inspired by: My older sisters.

Andrew Rudolph Fauerbach

Skudz

Likes: Golfing, March Madness, video games.
Memorable Moment: Hanging out with Will Middlecoat, Neylon Reisman, and Chase Blanchette.
Quote: "Winners never quit, and quitters never win." -Vince Lombardi
Inspired by: Dustin Pedroia.
Activities: Golf, Baseball.
P.S.: Thanks Mom and Dad.

Tayana Ferreira Rodrigues

Tay

Likes: Listening to music.
Embarrassing Moment: When I slipped on the snow in front of the whole school.
Quote: "Não deixe que as pessoas te fazem desistir daquilo que você mais quer na vida. Acredita. Lute. Conquista. E, acima de tudo, seja feliz!"
Inspired by: My mother.
P.S.: Shout out to Red Bull for keeping me awake these four years.

Bryanna Lin Ferreira

Bre, Breezy

Likes: Food :).
Embarrassing Moment: Walking into the wrong class and sitting down for 30 minutes until I realized it wasn't the right class.
Quote: "All life is an experiment, the more experiments you make the better." -Ralph Waldo
Inspired by: Mr. Johnson.
Activities: Cheerleading, Gymnastics.
P.S.: All the little things that happen within these four years will be forgotten.

Deidre Lynne Fleming

DFlem, D-Money, Deedj

Likes: Music, family/friends, hockey, dogs, pasta.
Embarrassing Moment: Jumping over the flower beds in Nashville.
Quote: "You don't have to be crazy to live life, but it helps."
Inspired by: My parents, Mrs. Hunter.
Activities: NHS, Tri-M, Lacrosse, Band/Marching Band, MHSTW, GCFC.
P.S.: RIP Eagle, our fearless leader. (but thank you Parakeet!!)

Stephanie Lacerda Flores

Steph, Tefinha

Likes: The wraps, wookies, listening to music, hanging out with my friends.
Memorable Moment: Playing hide and seek in Environmental Science with Amanda.
Quote: "Grow through what you go through."
Inspired by: My family, Raissa.
P.S.: Don't blink, time flies.

Danielle Kristen Fokas

DD, Wellie

Likes: The Kingdom, summer shenanigans, the Cape, Sundays, Geo Tuttle, FNL, H. Gz. 2.20.
Memorable Moment: Freshman year.
Quote: "Sometimes you will never know the value of a moment until it becomes a memory." -Dr. Suess
Inspired by: My grandparents.
Activities: Varsity Field Hockey, Best Buddies.
P.S.: What feels like the end is often the beginning.

Andrew Christopher Fraioli

Andy

Likes: Basketball, BBHC, 8:16, facts haha.
Memorable Moment: Hitting a layup freshman year in my first varsity game versus Mansfield.
Quote: "yo swan, who..." (@Matt Swanson)
Inspired by: Earl Wilson.
Activities: Basketball.
P.S.: You're all set.

Andrew Francis Gallagher
Gags, Gallagher

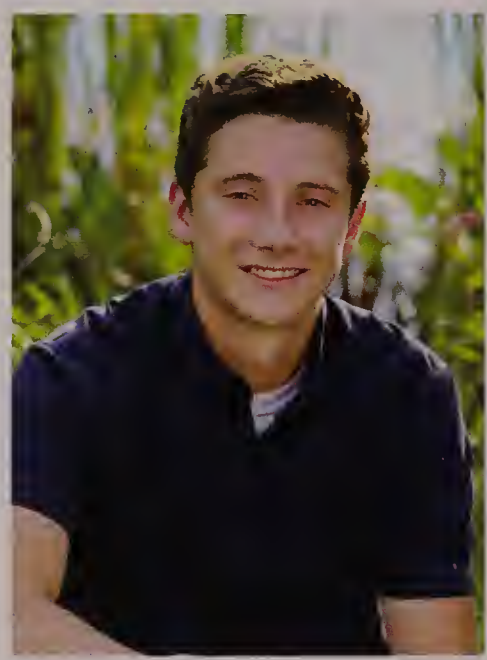

Likes: BBHC, movies, Garden Pizza, the ladies.
Memorable Moment: Cinco de Mayo, 2017.
Quote: "L-I-V-I-N."
Inspired by: Mrs. Voss.
Activities: Lacrosse, Best Buddies, Rotary Club.
P.S.: Don't tell anyone anything, unless you want everyone to find out.

Lais Xavier Garcia
Tata

Likes: Cute animals, sweets, makeup, Biology, anime.
Embarrassing Moment: When I entered the wrong classroom and everyone was staring at me like, "what is she doing?"
Quote: "If you feel yourself hitting up against your limit remember for what caused you to clench your fists.. remember why you started down this path, and let that memory carry you beyond your limit". -All Might. "Boku no Hero Academia"
Inspired by: My mom, grandmother.
P.S.: Shout out to Redbull for keeping me awake all year.

Yasiris Marie Garcia
Yasi

Likes: Coffee, Netflix.
Embarrassing Moment: My juice exploding all over me and also on Mr. Liberto's floor while he was teaching.
Quote: "Let your smile change the world, but don't let the world change your smile." -Connor Franta
Inspired by: My mom.
P.S.: Josh, I hope your next 3 years are great. Have fun because time flies.

John Baptista Giacomuzzi
J-Frobes

Memorable Moment: Techmass.
Quote: "Shooting for excellence doesn't mean your score will always be excellent, but it does mean you won't ever settle for less than your best." -Sarah Scherer
Activities: Band, MHSTW, Tech.

Brittany Lynn Giroux

Likes: Caffeine, cardigans, when dogs' ears flip inside-out.
Memorable Moment: My first Tech Week. I had never seen such angst in my life prior.
Quote: "Quotes are for dumb people who can't think of something intelligent to say on their own." -Bo Burnham
Inspired by: Strong female characters.
Activities: MHSTW, NHS

Isadora Paula Goncalves

Isa

Likes: Anchor Youth
Embarrassing Moment: When I was dressing up for spirit week when it wasn't spirit week.
Quote: "Even though I walk through the valley of the shadow of death I will fear no evil, for You are with me." -Psalm 23:4
Inspired by: Mom, Papi.
Activities: Peer Mediation
P.S.: "Due tomorrow" more like "do tomorrow." Peace out.

Edgar Joel Gonzalez Nunez

"If you can dream it,
you can do it."
-Walt Disney

Nicole Evelyn Guaman

Nicky Guac

Likes: Hanging out with friends.
Memorable Moment: Hearing Jessica's getting hit by a door story.
Quote: "Sometimes you will never know the value of a moment until it becomes a memory." -Dr. Seuss
Inspired by: Friends, family, Stop & Shop co-workers.
Activities: SNHS
P.S.: Be your own kind of beautiful!

Sabrina Rose Haarstick

Brie, Sabby, Wasabi

Likes: My family, my friends, softball, dogs, the outdoors, sweatshirts.
Embarrassing Moment: The Van.
Quote: "Isn't it funny how day by day nothing changes, but when you look back everything is different?" -C.S Lewis
Inspired by: My mom.
Activities: Softball, Volleyball, Best Buddies, Peer Mentoring, NHS.
P.S.: Time goes fast, use it wisely... good luck!

Nathaniel Jeffrey Hale

NateSpuz, TestTube

Likes: BBHC, Genes, older women, The Old Stove, OTPHJ's, Abu's hairline, half mile cooldowns.
Memorable Moment: Back to back league champs Cross Country.
Quote: "All right, all right, all right." -Matthew McConaughey
Inspired by: John Vanderkeyl.
Activities: Cross Country, Basketball, Track and Field, Student Council.
P.S.: Good hit.

Liam Patrick Hardiman

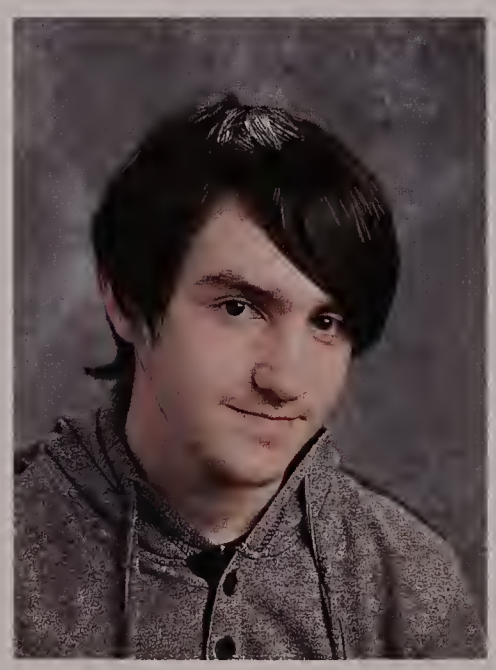

"The flower that blooms in adversity is the most rare and beautiful of them all."
-Mulan

Lindsey Marie Hastings

Linz

Likes: Music, sleep, dad jokes.
Embarrassing Moment: Tripping over nothing and falling in the band room several times.
Quote: "Patrick, don't you have to be somewhere else?" -Squidward
"Not until 4." -Patrick "Spongebob"
Inspired by: My mom.
Activities: Band, Marching Band, MHSTW Crew, Peer Mentoring, NHS, Tri-M, GSA.
P.S.: Bye.

AnnaMarie Margaret Holt

Likes: Video games, my friends, dogs.
Embarrassing Moment: When my Spanish Exchange student ditched me without warning for ice cream.
Quote: "No." –"Hamlet," Act 4, Scene 3
Inspired by: My dog, Jingles
Activities: NAHS.
P.S.: I spent an hour working on this senior profile, why was it so hard?

Mackenzie Elizabeth Hopkins

Mikayla

Likes: Dank memes, Stephen King novels, scented candles.
Embarrassing Moment: When I transferred from BVT to MHS and everyone forgot who I was, lol
Quote: "High School Never Ends" -by Blink-182
Inspired by: Beyoncé.
Activities: Theater, Marching Band, Science Olympiad
P.S.: Are you calling me a liar?

Mikayla Joycelyn Hopkins

Mackenzie

Likes: Showtunes, mac & cheese, pineapples
Embarrassing Moment: Throwing up in the hallway freshmen year
Quote: "Change is the essential process of all existence." Spock
Inspired by: Barb from "Stranger Things," Spock, Jan in "This is Us."
Activities: Marching Band, Science Olympiad, TrHM, NHS, Spanish NHS, Band, Chorus, Peer Mentoring, Debate Club, Chess Club
P.S.: I ain't calling you a trutner.

Luis Francisco Huerta Chogllo

Broccoli

Likes: Soccer
Quote: "At least baby!"
Inspired by: Hot Spanish
P.S.: E.H.

Matthew Thomas Hughes
Hughesy

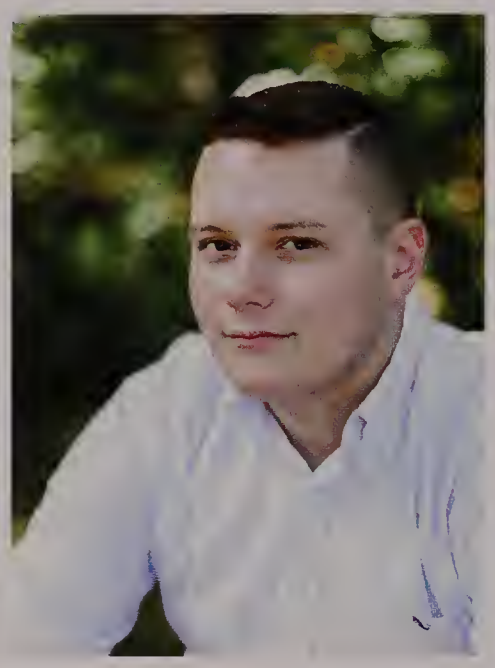

"The greatest risk any of us will take is to be seen as we are."
-Cinderella

Katelyn Grace Irwin
Statie Katie

Likes: JayC, blueberry pie, puppies, water, BBs.
Memorable Moment: Winning the D1 softball State Championship.
Quote: "The only time I set the bar low is for limbo." -Michael Scott
Inspired by: My mom and dad.
Activities: Basketball, Softball, Best Buddies.
P.S.: Hey Gill :).

Nathan Hunter Jeffers

Likes: Playing the guitar, camping.
Memorable Moment: Spending twelve hours organizing all the robotics parts.
Quote: "Four more years." -College
Inspired by: Mr. Johnson.
Activities: Theater.

Rohan Antonio Johnson
Han

Likes: Sports, music, hanging with friends.
Inspired by: Obama.
Activities: HTM Program, Basketball, Track and Field, Cross Country.
P.S.: I am still growing.

Brendan Joseph-Torres

Big-Juicy-Taco, BLT

Likes: Martial arts, calisthenics, philosophy

Memorable Moment: Slamming somone in a wrestling match

Quote: "This is not like High School Musical at all..."

Inspired by: Leo Gura

Activities: Wrestling, Swim, Football

P.S.: Don't do things for approval, even if it looks good on your transcript. Put aside your ego and do whatever it is that fulfills YOUR life

Tyler James Joyce

Joycey, Bouncin'

Likes: Bubble wrap, chillin wit da homies

Memorable Moment: My dope afro freshman year

Quote: "Wow, it's really dark in here." -The first human ever

Inspired by: Earl the Pearl and his heartwarming rhymes

Activities: Football, Track and Field, Lacrosse (sometimes)

P.S.: Shout out to the gunkles.

Jack Joseph Kalil

Likes: BBHC, long walks on the beach

Memorable Moment: Cinco de Mayo

Quote: "Adopting a child may not change the world, but for that child the world will change." -Danny Duncan

Inspired by: Mo Farah

Activities: Cross Country, Track and Field

P.S.: Pastel shorts and yellow shirts

Jonathan Ronald Keane

"If I wear a mask, I can fool the world, but I cannot fool my heart."
-Mulan

Alexandra Jean Kelley

Ally, Allykelley, Texas

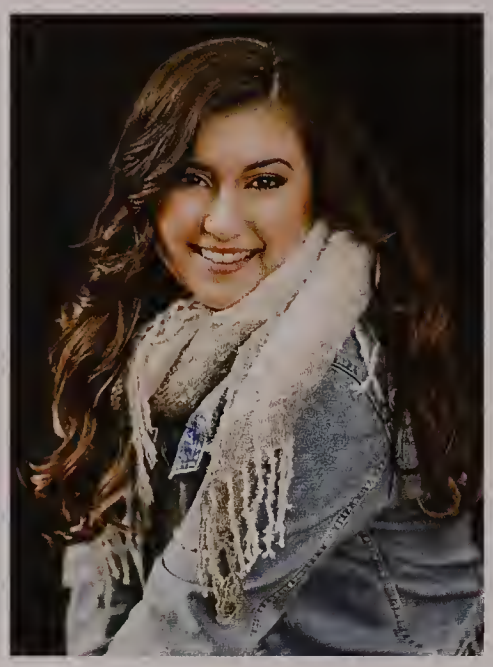

Likes: Iced coffee, music, monkeys, singing at the top of my lungs, pasta, night drives, Ulta.

Embarrassing Moment: When I thought people were singing "Happy Birthday" at lunch freshman year, then I realized it was a group of boys cheering on a fight.

Quote: "If I could run across the beach into my own arms, I would." -Jackie Burkhart

Inspired by: My mother, Rupi Kaur, Stefani Germanotta.

Activities: Chamber and Concert Choir, Chorale, Harmonic Minors, MHSTW, Cheerleading, Best Buddies.

Kayden Elijah Kelley

K, Kentavious

Likes: 2K, Killington 2K17, Rick and Morty, KS.

Memorable Moment: 78-73 overtime victory in Marlboro playoff game.

Quote: "Who closes the door on a bus once the bus driver gets off?"

Inspired by: Stanley Phillips.

Activities: Basketball, Football, Track and Field, NHS, GCP, Best Buddies.

P.S.: Good luck in the rest of high school, Madi!

Phetda May Keomorokot

May, Pheimay, Phei

Likes: Theater, History.

Memorable Moment: Freshman year I made eye contact with my crush and as I looked away, I walked into one of the columns on the catwalk.

Quote: "Traveling is like flirting with life. It's like saying, 'I would stay and love you, but I have to go'". -Lisa St. Aubin de Terán.

Inspired by: Memes, Stephen Colbert.

Activities: Theater, Tennis.

P.S.: It gets better.

Michael Rene Khoury

Activities: Soccer, Swim.

Hasan Jamil Khwaja

Hasassin

Likes: Whales, music, snowboarding.

Memorable Moment: Every second at Harvard Medical School.

Quote: "Fear less, hope more, eat less, chew more; whine less, breathe more, talk less, say more, hate less, love more, and all good things are yours."

Inspired by: My brother Moin.

Activities: Track and Field, Spanish Exchange, Boy Scouts.

P.S.: Have a nice day!

Leanne Kathryn Kibbee

Lea

Likes: Jayc, ZT, PS, Besmir, Meme's Cape House, Green Day, Chipotle.

Memorable Moment: Italy Summer 2017.

Quote: "I've always dreamed of travel, why should we die where we are born?" -Lukas Graham

Inspired by: Ally, Brian, Stu, Mom

Activities: Peer Mentoring, Best Buddies, Soccer, Track and Field.

P.S.: ...hate the game. @JT

Nicholas Scott Kirby

Kirby, Kirbuscus

Likes: Gas.

Memorable Moment: Watching my Chemistry teacher do a split on accident.

Quote: "Please take the subwoofers out of the ears."

Inspired by: My homie Nivaldo

P.S.: Ereezahh ma wuz I'm sayn

Tamara Campos Lage

Likes: Lava cake, crepes, Nutella, Vogue, shopping

Quote: "Keep your heels, head, and standards high." -Coco Chanel

Inspired by: My two hardworking parents.

Activities: NAHS

P.S.: Au revoir!

Sean David Lambert

"Adventure's out there."
-Up

Alexa Rose Lancisi

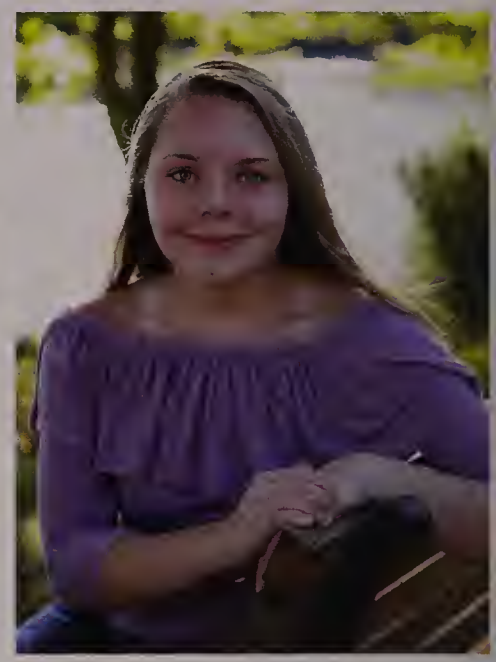

Likes: Dogs, crocs.
Embarrassing Moment: The slushie incident.
Inspired by: Chappy.
Activities: Cross Country, Swim, Lacrosse, Best Buddies, Peer Mentoring, NHS.
P.S.: RIP GCFC :(.

Giana Marie Lanzetta

Gee

Likes: B.B, VSQUAD, Beats, Spazolatti, The Office, Cape Cod, F.D.
Memorable Moment: Italy 2017.
Quote: "The only time I set the bar low is for limbo." -Michael Scott, Mia Varteresian
Activities: Cheerleading, Track and Field, NHS, Best Buddies, Peer Mentoring.
P.S.: To Lucy and Ariana, make the most of senior year. Love you both so much.

Victoria Anne LaPierre

Tori, Tater Tor, Tor Tor

Likes: Animals, coffee, long walks on the beach.
Embarrassing Moment: When a friend and I went on stage at the wrong time during the school play.
Quote: "I'll cry at the end of the day, not with fresh makeup." -Kim Kardashian
Inspired by: Mr. Folster.
Activities: MHSTW Crew.
P.S.: @_Torixoxoz_ on instagram.

Megan Rudd Larouco

Meg, Muggy Boo

Likes: Family, friends, Maine, calzones, the History Department

Embarrassing Moment: Almost running over Siobhan with my car twice in one day.

Quote: "Never let the fear of striking out keep you from playing the game." -Babe Ruth

Inspired by: My avó

Activities: Student Council, Field Hockey, NHS, CARE, Peer Mentoring, SADD

P.S.: Bbg I luhhh you

Brian Elliott Larson

Brain, Nestor

Likes: Computers, video games, fire, destruction.

Embarrassing Moment: [Insert a typical discord call here].

Quote: "Two things are infinite: the universe and human stupidity; and I'm not sure about the universe." -Albert Einstein

Inspired by: Bill Gates.

Activities: Tech-Team

P.S.: Glyphography: a plate-making process in which an electrotype is made from an engraved copper plate

Peter Joseph LeBlanc

Pete, The Crab

Likes: Basketball, punk rock music

Memorable Moment: When I won the contest at lunch of opposite day by dressing like a full fledged female.

Inspired by: Dwayne "The Rock" Johnson

Activities: MHSTW

Rachel Chae LeBlanc

Rochelle

Likes: P.B., my friends, soccer, reading, animals, cribs.

Embarrassing Moment: When I fell out of my chair in front of everyone while selling shirts in the cafe lobby.

Quote: "Other people's successes are not your failure." -Christian Orle

Inspired by: Ron Swanson.

Activities: Soccer, Winter and Spring Track and Field, Student Leadership, NHS, SNHS, GCP, Best Buddies, Peer Mentoring, Environmental Club

P.S.: What d I say about eatin'?

Laura Marali Leiva

Likes: Going out on adventures.
Embarrassing Moment: Walking into the wrong class and standing there for a couple minutes and walking out.
Quote: "You will never know the value of a moment until it becomes a memory." -Dr. Suess
Inspired by: My family.
Activities: HTM.

Julianne Elizabeth Lesch

Likes: My friends, Euro, bread, "The Bachelor" franchise.
Memorable Moment: Spain 2017.
Inspired by: My parents, Ellen DeGeneres.
Activities: Newspaper, NHS, SNHS, Best Buddies, Peer Mentoring, GCP, CARE.

Hannah Lisa Lit

Hannah Banana

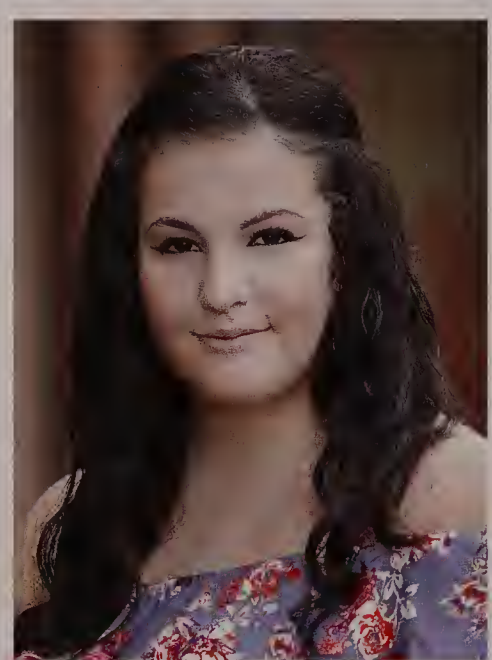

Likes: Food, money, Boll Weevils.
Memorable Moment: Kicking sophomores out of the courtyard.
Quote: "Apple bottom jeans, boots with the fur." -T-Pain
Inspired by: Coach Cullen.
Activities: Sons of Italy, Tennis, MHSTW.
P.S.: Make the most of it.

Sonia Andrea Lizotte

Likes: Music, dogs, Panera, naps.
Embarrassing Moment: When I accidentally dyed my hair black freshman year.
Quote: "When you're dead, you're dead, and until then, there's ice cream." -Patrick Jane
Inspired by: Chris Elmer.
Activities: Dance, Band, Best Buddies, NHS, Tri-M, Peer Mentoring, Garden Club.
P.S.: Thank you, Mrs. Hunter!

Kate Morgan Lobisser

TK

Likes: Family, friends, weekends, eating, Maine, sports, ice cream, Jimmy G., A15

Memorable Moment: Being able to scrub into surgery while shadowing a Physician Assistant.

Quote: "Don't chase people. Work hard and be yourself. The people who belong in your life will come find you and stay. Just do your thing." -Will Smith

Inspired by: Mom and Dad.

Activities: Volleyball, Basketball, Best Buddies, Peer Mentoring, CARE, NHS

P.S.: Bbg I luhhh you.

Maria Veronica Loja Guaman

Likes: Taking care of Mileydi, soccer

Memorable Moment: When I had my baby in 2014

Inspired by: My father.

Julia Elizabeth Lovely

Jlo, Jello, Jbaby

Likes: The Kingdom, summer shenanigans, H Gz, 2.20, summer 2015, R monsters, FNL, Hampton, Quinn.

Memorable Moment: Jamal... even though you almost ruined my life.

Quote: "It's the little things in life."

P.S.: Nic, don't worry, the dates won't stop once I graduate. And Mom...I still don't feel good.

Ellen Grace Lucier

Looshbabe

Likes: Cartoons, music, Jaxela, Maine, my dog, raspberries.

Memorable Moment: Rick and Morty nights.

Quote: "I think that little by little I'll be able to solve my problems and survive." -Frida Kahlo

Inspired by: Nangari Maathai.

P.S.: "Scooch."

Catherine Janeth Luna

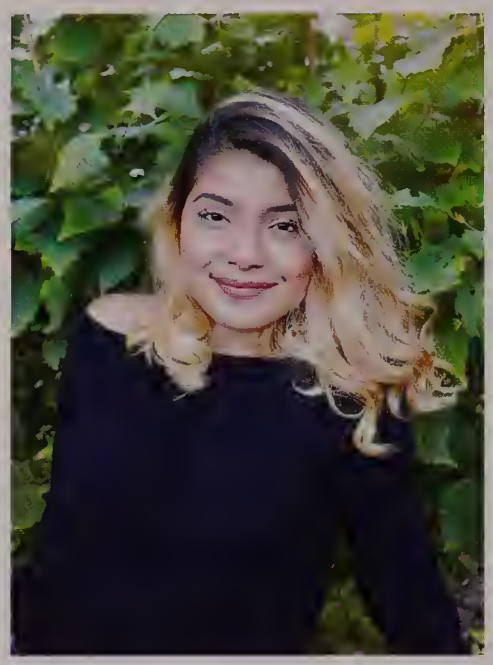

"Sometimes, we only see how people are different from us. But if you look hard enough, you can see how much we're all alike." -Aladdin

Evan Carl Mackie
Emack99

Likes: Mr. Cunningham's mints, Mrs. Banach, Whole Foods Panera Bread, AP Bio.
Memorable Moment: When the MHS kids were strande on Ellis Island after the ferry left without them freshman yea
Quote: "Sometimes the only thing I can say is, "Really?"
Inspired by: Mr. Walsh.
Activities: Orchestra, SADD, Peer Mentoring, String Quartet, NHS, Tri-M, SNHS, MHSTW.
P.S.: Grams to moles!

Stephanie Margaret MacRae
Steph

Likes: Vsquad, Spazolatti, A.T., C.C., HNGC, K.C., A.O..
Memorable Moment: Winning States with Vsquad in 2016.
Quote: "Grow through what you go through."
Inspired by: My parents.
Activities: Best Buddies, Cheerleading.
P.S.: What Angela said.

Bridget Anastasia Madden
Bridge, Bridgey, B

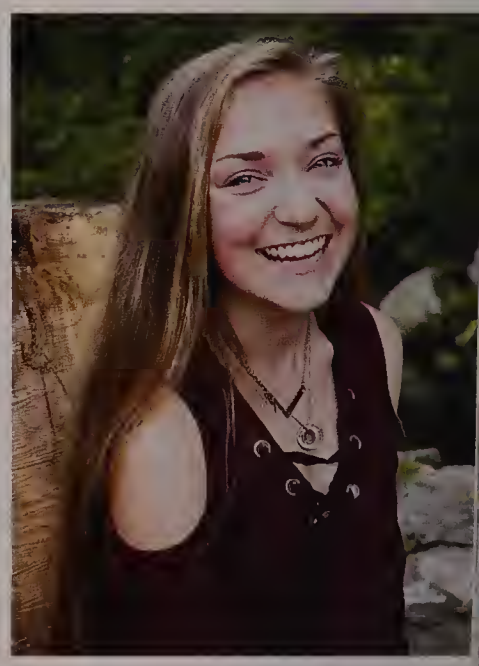

Likes: Family, friends, volunteering, animals, music.
Memorable Moment: The Spanish Exchange Trips.
Quote: "Impossible is not a declaration. It's a dare." -Muhammad Ali
Inspired by: Hellen Keller, Malala Yousafzai, my parents.
Activities: NHS, NAHS, SNHS, GCP, Best Buddies, Mock Trial, CARE, Garden Club, Indoor and Outdoor Track and Field, Environmental Club, Yearbook, A-15 Morning Club.
P.S.: "If plan A doesn't work, the alphabet has 25 more letters."

Helena Brigid Madruga Monroy
Nina

Likes: Country music, old people, fitness, Chinese food.
Memorable Moment: Overcoming rough patches throughout my high school years and having the greatest support from my teachers and administration.
Quote: "The meaning of life is not in the things we do, but in the sense we give to these things."
Inspired by: Mom.
Activities: SADD, Peer Mediation, NHS.
P.S.: Never underestimate your potential.

Andro Emad Magharous

"Who says we have to grow up?" -Walt Disney

Conor Douglas Maier
Condog, Con

Likes: Led Zeppelin, Game of Thrones, scuba diving, snowboarding, flying, Rick and Morty, guitar, cereal, Boccia's beard, Abu's hairline.
Memorable Moment: 9/21/16 Ana
Quote: "There is nothing noble in being superior to your fellow man; true nobility is being superior to your former self." -Ernest Hemingway
Inspired by: My parents, Jon Snow, Teddy Roosevelt.
Activities: Football, Wrestling, Baseball, Track and Field, Band, Orchestra, Best Buddies, Peer Mentoring, GCP, School Council, Yearbook.
P.S.: I didn't miss a day.

Sashalise Maldonado
Sasha

Likes: Music, food, hanging with friends.
Embarrassing Moment: Falling out of my chair in Anatomy.
Quote: "Seek respect, not attention. It lasts longer." -Anonymous
Inspired by: My sister.
Activities: Volleyball.
P.S.: Sometimes it gets stressful, but in the end, it's worth it.

Devin Graham Manning

Likes: Hannah Niro.
Embarrassing Moment: During the first week of freshman year when I fell down the stairs while being chased by seniors.
Quote: "Always keep your cool."
Inspired by: My family.
Activities: Hockey, Lacrosse, Football, NHS.

Amanda Nikole Marques

Mandy

Likes: Playing soccer, listening to music, hanging out with friends.
Memorable Moment: Playing hide and seek in Environmental sophomore year.
Quote: "Doubt kills more dreams than failure ever will." -Anonymous
Inspired by: My mom, dad, grandfather.
Activities: NHS, Best Buddies.
P.S.: Don't blink, it all happens too fast.

Juliana Batista Martins

Ju

Likes: Food, sleep, and music.
Memorable Moment: When John accidentaly ripped four of my acrylics off.
Quote: "If you enter this world knowing you are loved and you leave this world knowing the same, then everything that happens in between can be dealt with." -Michael Jackson
Inspired by: Mrs. Douglass.
P.S.: I love my mom.

Lucas Edward Vieira Martins

Quote: 'Faliure is an option here. If things are not failing, you are not innovating enough." -Elon Musk

Nicholas Pereria Martins

"Hakuna Matata."
-The Lion King

Emma Marie Mazzarelli
Ems, Emma-bemma

Likes: Shopping, fries, sleeping, "Friends."
Embarrassing Moment: When I fell up the bleachers during my first day of gym freshman year and face planted.
Quote: "In giving, I receive so much more in return." -Special Olympics Volunteers' Oath
Inspired by: My mom.
Activities: Best Buddies, Sons of Italy, Special Olympics
P.S.: There's a big world outside of Milford; go explore it.

Ryan Michael McCarthy
Primetime, Ryguy

Likes: Music, sports, video games
Memorable Moment: Getting into HTM.
Quote: "I'm always working like I got something to prove." -Drake
Inspired by: Kanye West.
P.S.: Kanye attitude with Drake feelings.

Victoria Francesca McGovern
Vic

Likes: The Kingdom, sophomore year summer, Newport, summer shenanigans, my thumbs, H Gz
Memorable Moment: 6/20/15
Quote: "The best is yet to come." -Anonymous
Inspired by: My parents
Activities: Peer Mentoring, Best Buddies
P.S.: To my best friend Nina, have a great senior year. I love you! And remember, Ken is watching!

Reginald William McGuinness

"The very things that hold you down are going to lift you up."
-Dumbo

Jezlyn Shae Mendes

Likes: Jesus.
Memorable Moment: Pretending to trip and fall in front of the whole lunch room.
Quote: "Don't worry be happy." -Anonymous

Mark Abdelmaseh Mesdary

"Ohana means family. Family means no one gets left behind or forgotten."
-Lilo and Stitch

Beshoy Adeel Rasala Mhareb
Besho, Bosh

Likes: Soccer, table tennis.
Embarrassing Moment: The first day for me in this school. It was so hard for me to speak English and to communicate with the students and teachers in a new country and different culture.
Quote: "Love what you do to do what you love." -Ray Bradbury
Activities: None because I was working.

William Derrick Middlecoat

Will

Likes: Mountain biking

Memorable Moment: Neylon wearing a princess dress to PO.

Quote: "If it doesn't challenge you, it doesn't change you." Fred Devito

Inspired by: Travis Pastrana

Activities: Golf, Lacrosse.

P.S.: Thanks, Mom and Dad.

Jenelle Idaliz Monge

Likes: Singing.

Embarrassing Moment: Freshman year when I tripped going up the stairs.

Quote: "Life isn't about finding yourself. Life is about creating yourself." -George Bernard

Inspired by: Demi Lovato.

Activities: Performing Arts.

P.S.: Enjoy your four years at MHS. It goes by fast.

Elizabeth Cerqueira Moniz

Liz, Lizzie

Likes: Soccer, drawing, CR7, hanging out with my peeps, big dogs, Converse

Memorable Moment: Having lunch with Mrs. Mirabal and Portuguese 5

Quote: "God is good all the time, and all the time, God is good."

Inspired by: My parents

Activities: Soccer, NAHS, Yearbook

P.S.: Good luck, Alex, when Nathan comes!

Pedro Gabriel Moreto

"How lucky am I to have something that makes saying goodbye so hard"
-Winnie the Pooh

Ashlee Renee Morgan
Double E

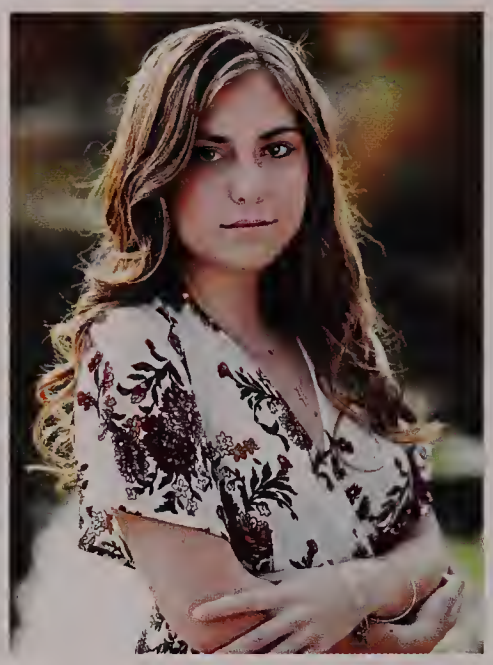

Likes: Dogs, my cat, E.C..
Memorable Moment: Best Buddies Sweetheart Dance 2/12/16.
Quote: "The thing about new beginnings is that they require something else to end." -Blair Waldorf
Inspired by: My parents.
Activities: Lacrosse, Best Buddies.
P.S.: It's all yours now, Ozzy. Make us all proud, buddy.

Milton Almeida Mota

Likes: Hiking, fishing, motorcycles, adrenaline.
Embarrassing Moment: When I fell up the stairs on the first day of school.
Quote: "Not all who wander are lost." -J.R.R. Tolkien
Inspired by: Mr. Johnson.
Activities: Crew.

Paolla Mariano Mota
Pole, Paollabear

Likes: Nature, music, good people.
Embarrassing Moment: When I dropped my entire Dunkin' Donuts coffee first period on the first day of senior year.
Quote: "She wears strength and darkness equally well, she is half goddess, half hell." -Nikkita Gill
Inspired by: The kids struggling with mental health that keep pushing everyday to get better.
P.S.: Use this time to get to know your ins and outs, create yourself.

Siobhan Elizabeth Mulledy
Sio

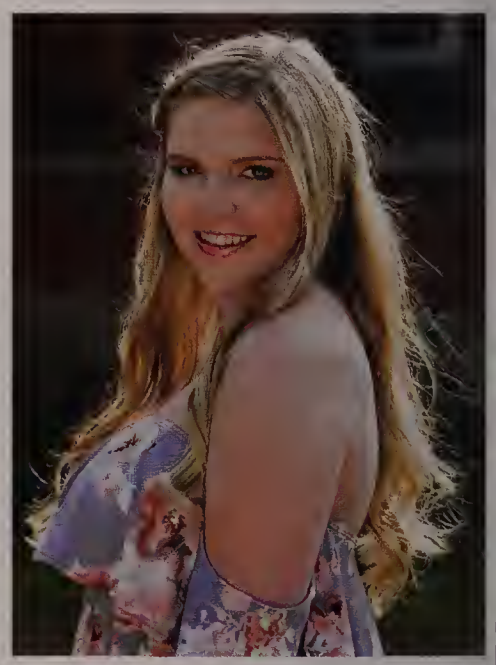

Likes: Summer, traveling, music, Christmas, Ireland, horses.
Embarrassing Moment: A senior hitting me in the face with a volleyball during gym junior year.
Quote: "Difficult roads often lead to beautiful destinations." -Zig Ziglar
Inspired by: My friends, my parents, my sister, my grandfather.
P.S.: Hood, make the most of your last year. It goes by fast. Love you guys.

Samuel Louis Naylor
Sammy, Nay Nay

Likes: Basketball, baseball, curl sponge.
Memorable Moment: Freshman year I farted in front of my whole math class. It was all good though 'cause I just blamed it on my friend.
Quote: "Remember who you are." -Ray Nay
Inspired by: Mr. Ryan's hair.
Activities: JV Basketball, Varsity Baseball.
P.S.: Dancing like an idiot at every dance gets you popular.

Matthew Evan Nickerson
MattNick

Likes: 2k, ballin at Brookside, Garden.
Quote: "He toothed his chip."
Inspired by: Jordan Belfort.
Activities: Basketball, Baseball.

Hannah Marcilee Niro
Han

Likes: Dogs, color guard, marching band, photography, classic rock, 90's alternative, ice cream, "Da Vinc."
Memorable Moment: Having to get on stage in Mrs. Cunningham's class and try to sell the class lima beans...what.
Quote: "One day you'll remember this moment, and it will mean something very different..." -SCHS Des Vu 2016
Inspired by: All of the people who have pushed me into this better life. I could not have made it to this day standing strong without you all.
Activities: Yearbook.

Andrew Joseph Normile
The GOAT

Likes: Women.
Memorable Moment: Made a senior profile.
Quote: "NO, THIS IS PATRICK." -Patrick, "Spongebob Squarepants"
P.S.: I took a cone.

Elena Maria Nosiglia

E, "Hey you", Lena

Likes: Cutting freshmen in the wrap line, G.B.M., volleyball, C.W., J.E., the S Main Street McDonald's after midnight, my obese cat.
Memorable Moment: Getting trampled by the senior stampede as freshmen.
Quote: "Whatever floats your boat." -Me
Inspired by: My parents, friends.
Activities: Volleyball, Track and Field.
P.S.: I miss you, Obama.

Juan Diego Nugra Alulema

"I never look back darling, it distracts from the now."
-The Incredibles

Zachery Chase Nydam

Likes: Batman, video games, Ginette Diaco.
Memorable Moment: Mr. Grillo's US History class.
Quote: "Live as if you were to die tomorrow; learn as if you were to live forever." -Ghandi
Inspired by: Elia Fontecchio.
Activities: Theater Crew.
P.S.: The floor is lava.

Ryan George O'Toole

Rayñ

Likes: Science, football, fishing, TV.
Memorable Moment: Came to school wearing two different shoes.... didn't realize until Mrs. Banach pointed it out last period.
Quote: "Think of how stupid the average person is, and realize half of them are stupider than that." -George Carlin
Inspired by: My mommy.
Activities: Football, Track and Field, NHS, Best Buddies.
P.S.: The Falcons blew a 28-3 lead.

Mark Anthony Olivares

Amanda Da Silva Oliveira

"P. Sherman, 42 Wallaby Way, Sydney." -Finding Nemo

"To infinity and beyond!" -Toy Story

André Fonseca Oliveira

Dr. Dre, Andre 3000

Likes: Soccer, C.C., singing in the shower, kettle corn, animals

Embarrassing Moment: Getting a detention for being constipated

Quote: "Love is understanding." -Prince EA

Inspired by: My mom, coaches, Mr. Cullen, Mendoza, John Bellion, Prince EA

Activities: Soccer, Volleyball

P.S.: Thanks, people

Isaac Carlos Nunes Oliveira

"I'm on my way, I can go the distance. I don't care how far, somehow I'll be strong." -Hercules

Julia Bastos Oliveira

Juls

Likes: Coffee, adventures, hanging out with friends.
Embarrassing Moment: Confidently shouting out the wrong answer in class.
Quote: "Doing your best is more important than being the best." -Shannon Miller
Inspired by: My parents.
Activities: Soccer, Peer Mentoring, Track and Field.
P.S.: It's been real, it's been fun, but it hasn't been real fun.

Alexandra Lynn Onorato

Alex

Likes: A.T., J.D., K.C., A.G., S.M..
Embarrassing Moment: My first day of my sophomore year, I was carrying my lunch, tripped, and my lunch went all over me.
Quote: "Don't let anyone's opinion define who you are as a person."
Inspired by: My mother.
Activities: Cheerleading, Best Buddies.
P.S.: Enjoy your senior year while it lasts.

Shayline Otero Mendez

Chai, Shay, Shaggy

Likes: Stop & Shop, Chewey.
Memorable Moment: Senior year.
Quote: "Rejoice in hope, be patient in tribulation, be constant in prayer." -Romans 12:12
Inspired by: God, Abuelo Toñito, my parents.
Activities: SNHS, Yearbook.
P.S.: "Ok." -Nicole Guaman

Daniel Peter Pacella

Dan, Dpac, Patchela

Likes: Staying after school, polos, Mr. Walsh, impressions, Thursdays, math.
Memorable Moment: Any joke I had with someone freshman year.
Quote: "Don't worry about it, you'll be fine."
Inspired by: Mrs. Hunter.
Activities: Student Leadership/Class VP, NHS, Band, Tri-M, Swim, Peer Mentoring, Theater Workshop, SNHS, SADD.
P.S.: I was the VP, not the President.

Paul Fabian Pardo Cota
Master, Sir, Señor, Senate

Likes: Video games, writing books, Star Wars, zombies.
Memorable Moment: Collaboration with Patrick Defronzo and Dan Pacella on creating a city called "New Boston..." You had to be there...
Quote: "Who's left , Who's right."
Inspired by: Colonel Sanders. It's never too late.
Activities: Swim, Cross Country, Track and Field, SNHS.
P.S.: Subscribe to Red Scorpion on YouTube.

Michael Parke
Parque

Likes: Table tennis, reading, biking, hiking, listening to good music, having a great conversation.
Memorable Moment: When I got a heart shaped sticker from Mr. Calzolaio's son that I wore the rest of the day.
Quote: "To Athenê then." -Richard Fariña
Inspired by: Jim Morrison.
Activities: Newspaper.
P.S.: Thank you to all the teachers that taught me.

Tyler Joseph Parmensi
Parmesan

Likes: Running, History.
Quote: "When you got God, you got a friend, and that friend is you." -Matthew McConaughey
Inspired by: Denzel Washington.
P.S.: Ms. Zarrilli is a brilliant math teacher.

Brandi Elizabeth Partridge
Bambi, Partridge

Likes: Hanging with my friends, coffee, music.
Embarrassing Moment: Freshman year when I fell on a sheet of ice in front of the school.
Quote: "Don't worry about failures, worry about the chances you miss when you don't try." -Jack Canfield
Inspired by: My mom.
Activities: Cheerleading, Best Buddies, Peer Mentoring.
P.S.: Real friends are hard to come by, so keep the ones you have close.

Justin Alexander Pascasio

Juice, Pistach

Likes: Football, lax, hanging with friends, going to Boston, lifting with Pinto (the Beast) after school.
Memorable Moment: When I painted my body red for a varsity football game freshman year.
Quote: "Propane propane."
Inspired by: My family.
Activities: Football, Lacrosse, Lifting.
P.S.: Time to make money!

Aayush Jayeshkumar Patel

Yoshie

Likes: Eating food, getting gains.
Memorable Moment: When I almost broke my back in football.
Quote: "If you are good at something, never do it for free." -The Joker
Inspired by: Me, myself, and I.
Activities: Football, Best Buddies.
P.S.: It was nothing like High School Musical.

Skylar Edward Peck

Sky

Likes: Music, movies, books, sleeping, dogs.
Memorable Moment: Africa.
Quote: "There has never been a sadness that can't be cured by breakfast food." -Ron Swanson
Inspired by: Michael Cera.
Activities: Band, Marching Band, Jazz Band, Crew/Tech, Tri-M, Sons of Italy.
P.S.: Save the bees!!!

Jordan Christopher Pedranti

Likes: Blacksmithing, video games, machining, wood working.
Quote: "Do or do not. There is no try." -Yoda
Activities: Soccer, Track and Field, Computer Tech.

Haylee Nicole Pedroli
Hayls

Likes: Music, reading, food, S.L., hanging with friends.
Quote: "Unanswered questions unquestioned answers."
Inspired by: My grampy, my uncle.
Activities: Best Buddies, Newspaper.
P.S.: You can't go back, only forward.

Aaidaliz Marie Perez
Aaida, Flaca

Likes: Dogs, food, music, track.
Memorable Moment: When I made states in every event I did in track my Freshman year.
Quote: "You are what you do, not what you say you'll do." -C.G. Jung
Inspired by: My mom.
Activities: Winter and Spring Track and Field.
P.S.: Always push yourself to do better.

Claire Lynn Marie Pessini
Claire Bear

Likes: Beach, my faith, Cape Cod, pizza, church, Beyoncé.
Memorable Moment: Junior Prom.
Quote: "Life isn't about waiting for the storm to pass, it's about learning to dance in the rain." -Vivian Greene
Inspired by: My parents, sisters, Jackie Gray, brothers, Jen Walsh, Sandra Gray.
Activities: Best Buddies, Unified Basketball, Yearbook, Unified Track, CCD Classes.
P.S.: Caitylin, enjoy high school. It goes by fast.

Kayla Marie Pierce
Kay

Likes: Dance.
Memorable Moment: Having a whipped cream fight in the girls' locker room.
Quote: "Life isn't about waiting for the storm to pass, it's learning to dance in the rain!" -Vivian Greene
P.S.: Good luck, Brock.

Emily Ann Piergustavo

Em, Little P, Emmie, PN

Likes: Softball weekends, Block Island 2017.
Memorable Moment: Winning the 2017 Softball State Championship.
Quote: "You win some, you lose some, and sometimes it rains."
Inspired by: My parents, Uncle Steve, my sister.
Activities: Varsity Softball, Varsity Basketball, Varsity Volleyball, NHS, Best Buddies.
P.S.: Allie, made you proud!

Oscar Alexander Pineda

Chino, Oscie

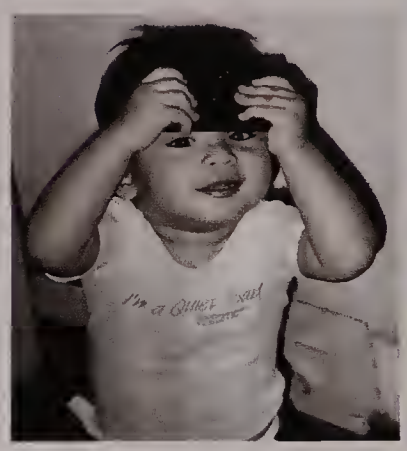

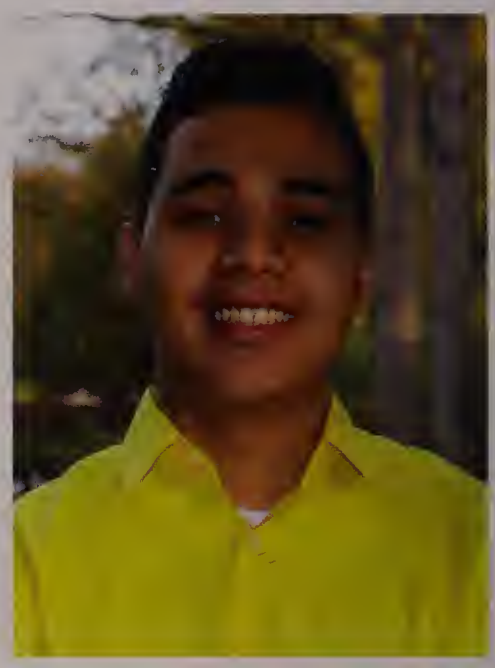

Likes: Wookies, A15, dogs.
Memorable Moment: When I had a surprise birthday party in A-15 for my 18th birthday.
Quote: "Experience is not what happens to you; it's what you do with what happens to you." -Aldous Huxley
Inspired by: My mom, my aunt.
Activities: Academic Decathlon, Math League, NHS., A-15 Morning Club.

Joslin Marie Pinto

Likes: Animals, the color blue.
Quote: "Life is a blank canvas, and you need to throw all the paint on it you can." -D. Kaye
Inspired by: Bindi Irwin.

Jessica Paiva Pires

Jess, Peaches

Likes: Animals, horror movies, books, cold weather, traveling.
Embarrassing Moment: Almost hitting Chappy and his laptop with a frisbee in gym.
Quote: "Can I be excused for the rest of my life?" -Spongebob Squarepants
Inspired by: My friends, Michael Scott.
Activities: MHSTW, Yearbook, French Club.
P.S.: Do you have your Stop & Shop card?

Gina Michelle Pizzillo

Gina Pizz, Gpizz, Bean

Likes: The beach, scenic car rides.

Quote: "Difficult to forget and not easy for the mind to follow." -Rupi Kaur

Inspired by: My cousin Briana.

Activities: Softball.

William Matthew Pointer

Will

Likes: Sports, lifting.

Quote: "Be honest to yourself, there are three types of people. The follower, the inspirator, and the leader. Which one are you?" -Mike Smith

Inspired by: Mr. Pinto.

Activities: Football, lifting, Track and Field.

Eric Eugene Popucheyev

Pop, Eric Russian

Likes: Not speaking Spanish, sleeping, video games.

Embarrassing Moment: Speaking Spanish in Mrs. Vazquez's class every day.

Quote: "To live is the rarest thing in the world. Most people just exist." -Oscar Wilde

Inspired by: Vladimir Putin

Activities: Wrestling, Debate Club

P.S.: I am not a communist.

Samuel Lyman Porter

"To laugh at yourself, is to love yourself." -Mickey Mouse

Robert Earl Price

Robert, Bert, Bobby, Loser

Likes: Homework, sleeping, nothing.
Memorable Moment: In AP Physics junior year, after the AP exam, we went two classes discussing the science of Star Wars. Everyone was happy.
Quote: "Everyone here has a blackbelt in 'Amazing,' and diplomas from the University of Keepin' It Real." -NSP
Activities: NHS.
P.S.: No Regrets.

John Kenneth Probert

JProbes, Probear, Geogie Gibbs

Likes: Climbing, camp staff, performing, trees, being prepared, bees, Mansoares.
Embarrassing Moment: In 8th grade when I went around and gave pick-up lines to every girl in school.
Quote: "Set an example, don't be an example." -David Probert
Inspired by: My parents, my cat, my directors, Lang, Mrs. Rohde, Ms. Lando.
Activities: Boy Scouts, MHSTW, NAHS, Chorus, Chamber Choir, Barbershop, Garden Club, Environmental Club.
P.S.: Save the bees.

Julie Ann Rabinowitz

Jules

Likes: My friends, lower A wing, summer, cotton candy ice cream.
Embarrassing Moment: Having bangs freshman year.
Quote: "Take every chance you have in life because some things only happen once." -Karen Gibbs
Inspired by: My parents.
Activities: Tennis, Basketball, Field Hockey.
P.S.: Bbg I luhhhh you.

Matthew Vincent Rane

Activities: MHSTW.
Inspired by: Rich Johnson.

Kelley Elizabeth Reichert

KK, Kell, Big Kell, Gingey

Likes: JayC, K.A., R.G., bloomin' onions, Moe's, iced coffee, #itsprenight

Memorable Moment: Winning States junior year for softball

Quote: "You're braver than you believe, stronger than you seem, and smarter than you think." -Winnie the Pooh

Inspired by: My grandparents, Linda Zacchilli.

Activities: Softball, Volleyball, Best Buddies, NHS.

P.S.: Abbey and Paige, high school flies, so make the most of it and enjoy every second! Love you both!

William Ryan Barbieri Reis

Will

Likes: To work for my money.

Memorable Moment: When my dad yelled out "Champion" really loud at my 8th grade graduation.

Quote: "There is only one perspective in the world that matters and it's my perspective, therefore it's my world. It's Will's World."

Inspired by: My mom and dad.

P.S.: #TheWillReisMovement.

Neylon William Reisman

Nylon

Likes: Basketball, soccer, surfing.

Embarrassing Moment: Falling off my chair several times in class.

Quote: "When life gives you lemons, make orange juice."

Inspired by: Paul Pierce

Activities: Basketball, Soccer.

P.S.: High school is what you make it, not what you want it to be.

Brittany Grace Renaud

Brit

Likes: Spending time with family, making money, my car, hanging out with my best friend, going to live concerts.

Embarrassing Moment: On the first day of senior year, I dropped my strawberry Red Bull on Mr. Dolliver's floor three times and literally everyone looked at me.

Quote: "Never let the fear of striking out get in your way." -Babe Ruth

Inspired by: My father because he pushed me to improve doing the best I could do in school.

Activities: Softball, work, charities, being a nanny.

P.S.: Enjoy high school while it lasts, it goes by too fast.

Santiago Rendon
Santi

Likes: Animals, music, tennis, art.
Memorable Moment: When I won my first ever starter match in tennis.
Quote: "It is important to draw wisdom from different places. If you take it from only one place it becomes rigid and stale." -Uncle Iroh
Inspired by: Mr. Grillo.
Activities: Tennis.
P.S.: #FreeTaab.

Andrea Paola Reyes
Andy

Likes: Theater, art, music, reading, cosplay.
Embarrassing Moment: In third grade when I threw up in front of the whole school.
Quote: "Not all those who wander are lost." -J.R.R. Tolkien
Inspired by: Mrs. Tebbetts.
Activities: NAHS, MHSTW Crew, Yearbook.
P.S.: Good luck to everyone in Theater!

Bianca Barbosa Ribeiro

Likes: Working out, spending time with friends, TV shows.
Memorable Moment: When I fell on the stairs and I injured my right foot.
Quote: "The more I learn about people, the more I like my dog." -Mark Twain
Inspired by: My family.
P.S.: Please stop serving pizza every Friday, thank you.

Millena Lopes Ribeiro
Millen, Pimp

Likes: Billy, Brazil, The Kingdom,"H.Gz, B.B., Gene's chocolate chip cookies.
Memorable Moment: Sophomore year summer.
Quote: "Create your own sunshine."
Inspired by: Tia Lila.
Activities: Track and Field, Academic Decathlon.
P.S.: Nanny and Barb, keep our legacy alive.

Sandra Veronica Rivera Menjivar

"Laughter is timeless. Imagination has no age. And dreams are forever." -Walt Disney

Christopher Daniel Rivera
88 Savage

Likes: Football, volleyball, hanging out with friends, pizza
Quote: "Good things come to those who wait."
Inspired by: Me.
Activities: Football, Volleyball.

Veronica Elizabeth Rogers

Likes: The Beatles, bacon, Nintendo, Youtube
Inspired by: Myself
Activities: Best Buddies

Nelson Miguel Rosa
Nelson

Likes: Soccer, "The Walking Dead."
Quote: "You are your only limit."
Inspired by: Cristiano Ronaldo
Activities: Soccer

Scott Kenneth Roy

Scoot

Likes: Video games, airsoft.
Quote: "Perfer et obdura, dolor hic tibi proderit olim." -Ovid
Inspired by: "Destiny" video game franchise.
P.S.: Thanks for one helluva ride MHS. I'll never forget.

Spencer Leigh Runeman

Likes: Drawing, video games, band.
Memorable Moment: Cheering for15 minutes after breaking open the padlock on a swim teammate's locker.
Quote: "I'll have you know that I stubbed my toe last week and only cried for 20 minutes." -Spongebob Squarepants
Inspired by: Gordon Ramsay -the man who I aspire.
Activities: Band, Marching Band, Swim, NAHS, GSA.
P.S.: I love like 70% of you guys. Thank you for making this journey as tolerable as possible.

Orlane Skaina Sainvilus

Likes: Shrimp, "Gossip Girl."
Embarrassing Moment: October 10, 2017 @10:30 am.
Quote: "Life always offers you a second chance. It's called tomorrow." -Nicholas Sparks
Inspired by: Cardi B.
Activities: Yearbook, Track And Field.
P.S.: I pre-order my weave every month.

Raul Sanchez

Likes: Fantasy Football, sports, NBA2K.
Memorable Moment: The Falcons blowing a 28-3 lead.
Quote: "My body wants more sleep but my pocket wants more money." -Devon Kennard
Inspired by: Success.
P.S.: We outta here.

Alexa Marie Shearns
Lex

Likes: #PC, HBB, M.B., Panera, Friday nights, 9pm, The Jeep, dogs.
Memorable Moment: Mrs. McGrattan's class sophomore year.
Quote: "Sometimes you will never know the value of a moment until it becomes a memory." -Dr. Suess
Inspired by: My parents.
P.S.: Love you Tori and Leah. Can't wait to see what high school has in store for the both of you.

Destiny Jean Sheehan
Des

Likes: Moe's, #PC, HBB, dogs, Coffee Bean, Friday nights, 9pm, The Jeep, J.W..
Memorable Moment: Mrs. McGrattan's class sophomore year.
Quote: "You better come to school today." -Mr. Folster
Inspired by: Jeremy Folster.
P.S.: Being a lil tardy never hurt nobody.

Lamisa Zaima Sheikh
Lamb

Likes: Painting, cheesecake, John Mayer, Khalid, "The Bachelor" franchise.
Memorable Moment: When Mr. Liberto spilled water over my head.
Inspired by: Marcus Aurelius and Newman.
Activities: Newspaper, NAHS, Best Buddies, NHS.
P.S.: Sroach.

Shyanne Rebecca Signoretti
Shy

Likes: Animals (mostly cows, cats, bears, turtles), Chinese food, yellow, beaches, rain, friends, family, my cat, Marine Biology.
Quote: "So for now I say goodbye to this chapter of my life and I look forward to what comes next." Brooke Davis, OTH
Inspired by: My mom. I hope one day I will be as strong, brave, and inspiring as you. Thanks for your support, I love you.
Activities: Peer Mediation.
P.S.: Enjoy high school while it lasts, it goes too fast.

Daniela Sofia Monteiro Silva

Dani, Big D

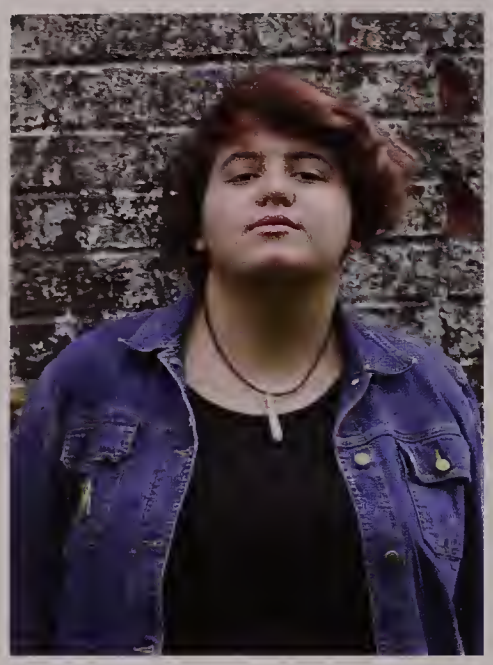

Likes: Making art, making music, food.
Quote: "Wait for it..."
Activities: MHSTW, Video Game Club, President of GSA.
Inspired by: My mother, my sister, my favorite artists.

Maxwell Justin Skiba

Skeebs

Likes: Cars, adventuring outdoors, exploring new places.
Memorable Moment: Finding friends that I will have forever.
Quote: "When everything seems to be going against you, remember that the airplane takes off against the wind, not with it." -Henry Ford
Inspired by: Jacob Tomaso.
P.S.: I'm really happy leaving here, but I am off to a great life with my friends who I love.

Amanda Marins Soares

Sighmanda, Amandasaurusrex

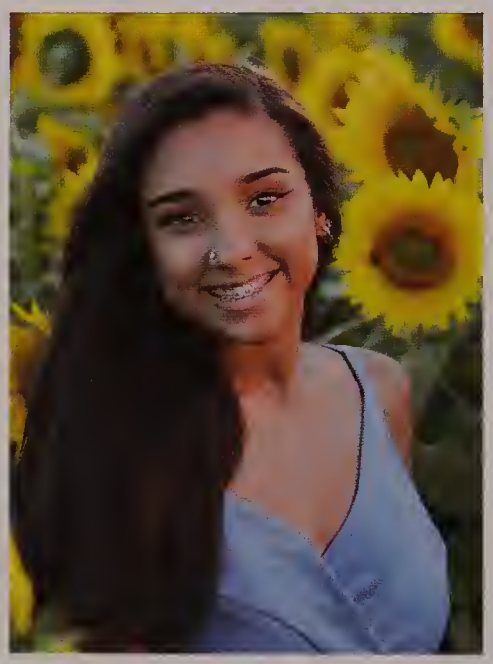

Likes: Candy, 80's music, kittens, mom jeans, bugs, cartoons.
Quote: "Either get busy living or get busy dying." -Stephen King
Inspired by: Mike Soares.
Activities: Band, Jazz Band, Percussion Ensemble, Garden Club, MHSTW.
P.S.: Save the bees.

Kevin Soto Gonzalez

"You're entirely bonkers, but I'll tell you a secret. All the best people are." -Alice in Wonderland

Sofia Cerqueira Sousa

Likes: Makeup, styling hair, shopping, target shooting, modeling, driving, singing, sewing, dancing.
Memorable Moment: The Christmas party in Portuguese 4.
Quote: "If the dog bites, why go near?"
Inspired by: My sisters.

Victoria Christina Sousa

V, Victoria

Embarrassing Moment: Sophomore year I walked right into a pole and got a concussion.
Quote: "Beauty is power, smile is its sword." -Charles Reade
Inspired by: My mom.
Activities: Track and Field, Best Buddies
P.S. It's been real.

Thomas James Spalding

Toderov, One Leg Wonder

Likes: Mac and Cheese, Red Sox.
Memorable Moment: All-States Champion.
Quote: "If you can live your life without an audience, you should do it." -Bo Burnham
Inspired by: Myself.
Activities: Winter and Spring Track and Field, Best Buddies, SADD.
P.S.: Sorry for four years of procrastination. Mom

Christina Speliakos

Chrissy, Chris

Likes: Track, my dogs, EZ, #litspikenight.
Memorable Moment: May 5, 2017.
Quote: "You have one chance, one life, and what you do with that is up to you." -Nathan Scott, OTH
Activities: Track and Field, NHS, SNHS, Peer Mentoring, Best Buddies, Yearbook, Mock Trial.
P.S.: Good luck next year, Ana! Time flies, so make the most of it. Love you!!

Paul Kosmas Speliakos
Spilly

Likes: Track, basketball, JKZ, Ga-Ross.
Memorable Moment: Track States 2017.
Quote: "I love it when people doubt me. It makes me work harder to prove them wrong." -Derek Jeter
Activities: Track and Field, Basketball, Best Buddies, Peer Mentoring, NHS, SNHS.
P.S.: Yes, I am Greek, but no, I don't believe in Zeus.

Kaitlyn Marie Squadrito
Ksquad, Mr. Worldwide

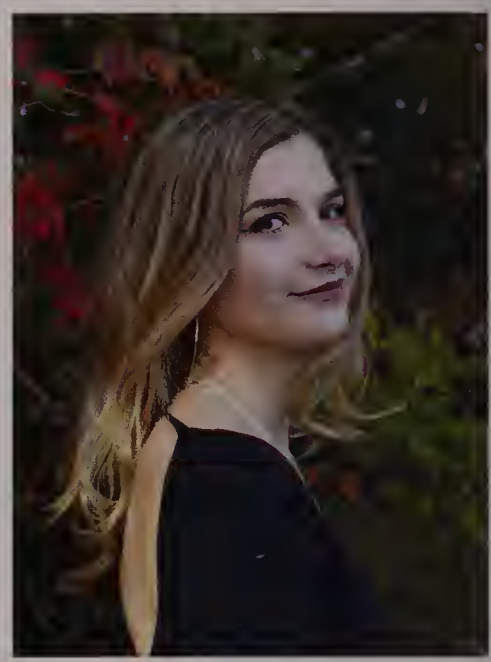

Likes: Dogs, coffee, movies.
Memorable Moment: Being on a plane with nobody I knew except Mrs. Tebbetts.
Quote: "Everything you can imagine is real." -Pablo Picasso.
Activities: Band, MHSTW, NAHS.

Robert John Stansbury
RJ

Likes: Hockey, skateboarding.
Memorable Moment: Winning the first ever hockey playoff game.
Quote: "Reality is wrong, Dreams are for the real." -Tupac Shakur.
Inspired by: Manny Peniche.
Activities: Hockey.
P.S.: Is mayonnaise an instrument?

Devin Alexander Starvopoulos

Likes: Cars, computers, engineering, technology.
Memorable Moment: Christmas 2016.
Quote: "If good things lasted forever, how would we realize how precious they are?" -Calvin and Hobbes

Amber Margaret Stearns

Ams, The Hammer

Likes: Harry Potter, Death Cab for Cutie, Spotify, girls.
Memorable Moment: First week of freshman year I came home and told my mom, "There are men with beards in my gym class!
Quote: "I hope you're pleased with yourselves. We could have been killed - or worse, expelled! Now if you don't mind, I'm going to bed." -Hermione Granger
Inspired by: Chappy.
Activities: Swim, Lacrosse, Environmental Club, NAHS, Newspaper.
P.S.: Rawk on Croc Nation$!$!

Christopher James Stewart

"Some people are worth melting for." -Frozen

Kayla Sandra Sullivan

Likes: Photography
Memorable Moment: My nephews being born.
Quote: "Every picture has a story to tell." -Ed Sheeran
Inspired by: My grandma
Activities: Yearbook
P.S.: High school goes by faster than you think.

Matthew John Swanson

Matt, Swan, Youngswan, Swanny

Likes: Food, hanging with the boys, Xbox, BBHC, facts haha
Memorable Moment: Excavator
Quote: "... cares." (@Andrew Fraioli)
Inspired by: My mom, my dad, my grandparents, my sister, and Mr. Pinto for helping throughout my years of school.
Activities: Baseball, working out with Pinto
P.S.: Live it up, time flies.

Eilat Tabak

A lot, Talie, Eliat

Likes: Smarties, popcorn, Broadway shows.
Memorable Moment: Carrying a map to school the first week of freshman year.
Quote: "I can't hear you it's too dark in here!" -Patrick Star
Inspired by: My brothers.
Activities: MHSTW, Chorus, Best Buddies.
P.S.: I'll remember you all in therapy!

Zachary Joseph Tammaro

Zach T, The T, Zachsquatch

Likes: JKZ, basketball, golf, Netflix, Harry Potter.
Memorable Moment: Italy 2017.
Quote: "It is our choices that show what we truly are, far more than our abilities." -Albus Dumbledore
Activities: Basketball, Golf, Peer Mentoring, NHS, SNHS, Global Citizenship Program, Best Buddies, CARE, Mock Trial.
P.S.: Enjoy the Crown Vic, Caleigh.

Victoria Barroso Tavares

Vic, Victungus, Victungo

Likes: Drawing, spending time with family and friends, traveling, playing video games, trying new things, eating good food.
Memorable Moment: The fire alarm went off freshman year and I was stuck in the bathroom with another girl. We formed a tentative friendship as we complained all the way outside to the freezing parking lot.
Quote: "A esperança é a ultima que morre." -Brazilian Saying
Inspired by: My mom and dad.
Activities: MHSTW, Performing Arts.

Stephen Edward Terenzi

"Wherever I wander, wherever I go. I couldn't be fonder of my big home." -The Jungle Book

Brigit Thomas

Brig, any other spelling of "Brigit" that's not my own

Likes: Quads, candy, 2000's RnB, hoop earrings, Kohl's.
Quote: "I have no idea what I'm doing, but I know I'm doing it very well." -Andy Dwyer
Inspired by: Beyoncé.
Activities: Band, Percussion Ensemble, MHSTW, Garden Club, Tennis.
P.S.: Bye!

Zexuan Tian

"Never grow up." -Peter Pan

Zoe Grace Tillman

Likes: Jamming on my cello, anime, time to myself, fuzzy socks, video games, cats.
Memorable Moment: Always asking to be the kid who shut the door and turned off the lights before a slideshow in Mrs. Roycroft's Bio class.
Quote: "If you hold a cat by the tail you learn things you cannot learn in any other way." -Mark Twain
Inspired by: My adopted cat, Mia. Despite her PTSD, she still showed me unconditional love.
Activities: Orchestra, MHS String Quartet, Pit Orchestra
P.S.: Everyone in Performing Arts, keep up your musical talents outside of high school. Jam on, my friends!

Caitlin Shea Tolpin

Ctolp, Cait, Cake, Stage Manager #2

Likes: Iced coffee, Obama, AP Bio, chocolate chip pancakes.
Memorable Moment: Being at MHS at 2:00 AM before flying to Nashville on the 2017 band trip.
Quote: "It's very hard to have ideas. It's very hard to put yourself out there, it's very hard to be vulnerable, but those who do that are the dreamers, the thinkers and the creators. They are the magic people of the world." -Amy Poehler
Inspired by: Mr. Liberto.
Activities: Band, MHSTW, GCFC, NHS, TriM, Best Buddies, Peer Mentoring.
P.S.: Sometimes...all I can say is, "really?"

Angela Isabella Tomaso

Ang, Angie

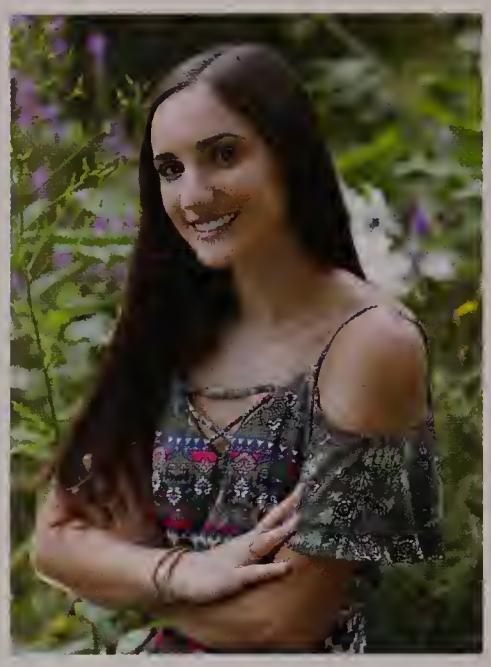

Likes: The Office, S.M., The Italians, HNGC, C.C., Spazolatti.
Memorable Moment: Italy 2017.
Quote: "What feels like the end is often the beginning."
Inspired by: Anthony Tomaso.
Activities: Peer Mentoring, Best Buddies.
P.S.: Still miss you, Danae.

Jacob Charles Tomaso

Jake

Likes: Sneakers, buffalo chicken, Boston Celtics.
Memorable Moment: Passing Pre-Calculus.
Quote: "I've never been reckless–it's always calculated. I'm mischievous, but I'm calculated." -Drake
Inspired by: My future self.
Activities: SADD.
P.S.: Don't mistake my confidence for cookies .

Jessica Marie Tomaso

Jess, Jessifer, Jesusita

Likes: The Kingdom, DDA, Rode, Jerry, FNL, Block Island, Spazolatti, FD.
Memorable Moment: J. Cole concert.
Quote: "Nothing lasts forever, but at least we got these memories." -J.Cole
Inspired by: My grandparents, my parents.
Activities: Softball, Basketball, NHS.
P.S.: Love you Nina, good luck with senior year! Don't get too lonely without us.

Daniela Torres Gonzalez

Likes: #PC, HBB, Bean, Lilykinz, Friday nights, 9pm.
Memorable Moment: Prom.
Quote: "Take your shoes off."
Inspired by: Daibel.
P.S.: Love you, Daniel!

Itzel Torres

Pretzel , Itzy Bitzy

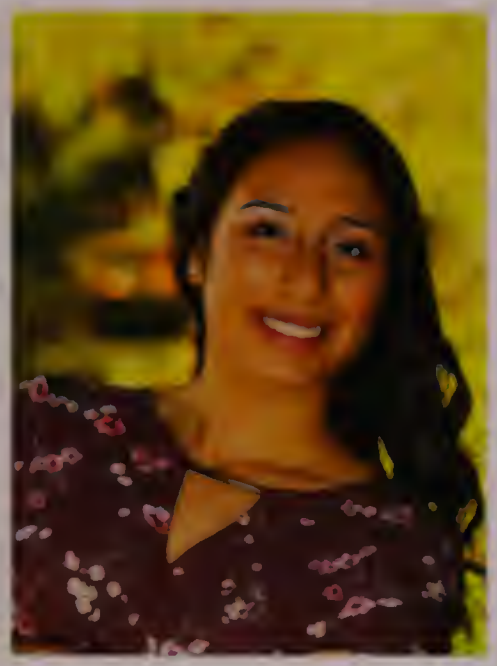

Likes: Eating food, watching Netflix, chicken nuggets.
Memorable Moment: When I rolled over the finish line at my track meet and still got 2nd place.
Quote: "The most powerful leadership tool you have is your own personal example." -John Wooden
Inspired by: Miss. Burd
Activities: Spring Track and Field, Peer Mediation, NHS.
P.S.: Be careful who you hang out with.

Juliana Leigh Tracy

Jay, J, Julz

Likes: JayC, Tom Brady, NE Patriots, my dog, Meme's Cape House, JKZ, Chipotle, Green Day, The Old Stove, myself
Memorable Moment: Italy Summer '17
Quote: "Do your job." -Bill Belichick
Inspired by: My brothers, Dave, Mike.
Activities: Volleyball, Basketball, Peer Mentoring, Peer Mediation, Student Leadership, Best Buddies, Yearbook, NHS
P.S.: Don't hate the player...@LK

Ariel Rose Turcotte

Likes: Friends, working out, food.
Quote: "Whosoever deny me before man, him will I deny before my father." -Matthew 10:33
Inspired by: My mom.
Activities: Mock Trial.
P.S.: Won't miss a thing.

Gillian Mary Valanzola

Gill, Val

Likes: JayC, The Old Stove, Meme's Cape House, Pdins, team sleepovers
Memorable Moment: Italy summer 2017
Quote: "If your dreams don't scare you, they aren't big enough." -Ellen Johnson Sirleaf
Inspired by: Eileen, Joe.
Activities: Volleyball, Basketball, NHS, Peer Mentoring, Best Buddies
P.S.: Hey Kate :)

Michael Angel Valentin

"Ah yes, the past can hurt. But the way I see it you can either run from it or learn from it."
-Rafiki, The Lion King

Alexandra Paige VanZile- Perez

Ally, Trash, VanZeeler

Likes: A Mod Knapp Class, Pinz, S&S, music, Pablo, Jamie Grillz.
Memorable Moment: Spanish Exchange.
Quote: "It's stress!" -Ron Weasley, POA
Inspired by: My gram, Mrs. Bertonazzi, George, Mikayla.
Activities: MHSTW, Peer Mentoring, Yearbook.
P.S.: Don't remember me... (reverse psychology???)

Mia Rose Varteresian

Likes: #PC, Cape Cod, The Jeep, Coffee Bean, The Office, Friday nights, 9pm.
Memorable Moment: Junior Prom with my friends.
Quote: "The only time I set the bar low is for limbo." -Michael Scott, Giana Lanzetta
Inspired by: My parents.
P.S.: Matt and Dom, have fun and enjoy the rest of high school. Make me proud!

Nathalie Marie Vazquez

Nat, Nathy, Nathalia

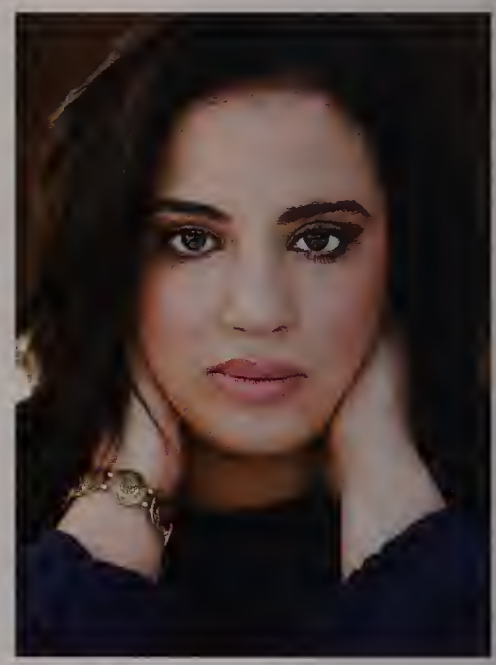

Likes: Sunsets, horror movies, cheesecake, the beach, Christmas movies, Parks & Rec, carnivals, cold mornings.
Memorable Moment: Christmas Eve 2015.
Quote: "I trust that everything happens for a reason, even if we are not wise enough to see it." -Oprah Winfrey
Inspired by: My mother.
Activities: MHSTW, Yearbook.
P.S.: Good luck Robert Tito! Enjoy your last years of high school. I'll always be there for you no matter how far I am, I love you!

Gabriella Ventura

Gabby, The Church Girl

Likes: Photography, sleep, fashion, sleep, beauty, sleep.
Embarrassing Moment: If I told you, I'd have to get rid of you
Quote: "That wasn't like High School Musical at all."
Inspired by: Whoever came up with wookies.
Activities: Track and Field, Cheerleading.
P.S.: I changed my hair as much as I changed my clothes.

Vance Tio Viliere

"First, think. Second, dream. Third, believe. And finally, dare." -Walt Disney

Hector Luis Villodas

Hec V

Likes: Memes.
Memorable Moment: When we made Mass OFF in AP Physics.
Quote: "One often meets his destiny on the road he takes to avoid it." -Master Oogway
Inspired by: My mama
Activities: Ping Pong, Wrestling

Chelsea Anna Vilt

Likes: Painting, concerts, egg rolls, clouds, girls
Memorable Moment: My outfits
Quote: "If you could say it in words, there would be no reason to paint." -Edward Hoper
Inspired by: Lana Del Ray.
Activities: NAHS

Warren Dane Weisman

Likes: Guitar, cars, computers.
Quote: "When life gives you lemons, make orange juice and leave the world wondering how you did it."
Inspired by: Michael Murphy.

Jadyn Olyvia Whyte

Jay, Whytie, Jadiepop

Likes: B.J.C., M.B., D.S., hockey, country music, Maddy, Rocky, Murphy, Dempsey.
Memorable Moment: Mr. Bachey, Mrs. Brown, and Ms. Small's classes with Milenna. You guys rock.
Inspired by: My parents.
Activities: Lacrosse, Field Hockey.
P.S.: Good luck to Olyvia and Leah in your last few years of high school, love you!

Kyle Francis Wilcox

Likes: History, Catholicism, video games, animals.
Quote: "A nation is created by families, a religion, a tradition: it is made out of the hearts of mothers, the wisdom of fathers, the joy and exuberance of children." -Kaiser Wilhelm
Inspired by: Karl I of Austria.
P.S.: Italy is the greatest country in history.

Aidan Christopher Wilde

Scratch, Sticks

Likes: Hockey, baseball, 8:16, BBHC.
Memorable Moment: Playoff hockey win freshman year
Quote: "A man is fed..."
Inspired by: My parents.
Activities: Hockey, Baseball, Pillow Polo, NHS.
P.S.: Chill w/ that. A-Dub Scratch, Aids, Stevie T, Vinny Poppa, Hornet Boy, Stinky Hands, Jimmy G, Harambe, WFB, NN, Potato Forearms.

Katherine Mary Williams

Katie, Katet8

Likes: TV

Quote: "For I know the plans I have for you, says the Lord." Jeremiah 29:11

Inspired by: Art

Activities: Best Buddies

P.S.: I have pilot!

Kate Anne Wimette

Katie-Kate

Likes: Field hockey, working out

Embarrassing Moment: Dating someone from Michigan

Quote: "Don't let what he wants eclipse what you need, he is very dreamy, but he is not the sun, you are." -Christina Yang

Inspired by: My mom.

Activities: Field Hockey, Lacrosse, NHS

P.S.: Do whatever makes you happy no matter what anyone else thinks.

Ciarra Melissa Wouters

Likes: Hanging out with friends, listening to music

Embarrassing Moment: When I was told my math class was on the third floor my freshman year

Quote: "All of our dreams can come true, if we have the courage to pursue them." -Walt Disney

P.S.: You live and you learn

Nathan Daniel Yohn

Likes: Friends, family, #litspikenight, chocolate chip cookies, N.Y.C.

Memorable Moment: Italy Summer 2017

Quote: "It's a rough day, not a rough life."

Inspired by: My parents

Activities: Student Leadership, Student Council, NHS, Peer Mentoring, SNHS, GCP, Mock Trial, Best Buddies, MHSTV, Yearbook

P.S.: Try not to screw up, Nick.

John Philip Young
JP

Likes: Soccer.
Inspired by: Cristiano Ronaldo.
Activities: Unified Basketball, Unified Track, Best Buddies.
P.S.: Go Revs.

Maria Filomena Yupangui Castro

"Today's special moments are tomorrow's memories."
-Aladdin

Marissa Hope Zaki

Likes: Listening to music.
Embarrassing Moment: When my name got called over the intercom for skipping class.
Quote: "What feels like the end is often the beginning."
Inspired by: Lil Uzi Vert.
Activities: HTM.
P.S.: Not everyone likes me, but not everyone matters.

Brad Juliano Zanella
BZ

Likes: Basketball, hanging out with friends.
Memorable Moment: Eating home cooked meals for lunch in Pathways cooked by Mrs. Douglas.
Quote: "Get rich or die trying."
Inspired by: Morgan Callahan (Money Moe)
Activities: HTM.
P.S.: It's been a long road getting here, but I'm a wiser and stronger person because of it. I'm out, MHS.

XiangLin Zou

"May you have the courage to do what you need to do."
-Cinderella

"For sure, you have to be lost to find a place that can't be found, elseways everyone would know where it was."
-Pirates of the Caribbean

"Every adventure requires a first step."
-Alice in Wonderland

Elycia Skye Medina

Likes: My dog, my fish
Memorable Moment: Mr. P showing me a picture of me and my friends leaving school early.
Quote: "What are you? an idiot sandwich." -Gordon Ramsey
Inspired by: Myself

"You'll be surprised what you can live through."
-Iago, Aladdin

"Giving up is for rookies."
-Philoctetes, Hercules

Omar Orozco

Thought today,

Memories forever.

A little tribute small and tender,

Just to say we still remember.

There is a link death cannot sever,

Love and remembrance last forever.

Tenderly we treasure the passed

With memories that will last.

His memories are as dear today

As in the hour he passed away.

Memories are like threads of gold,

They never tarnish or grow old.

It's just a little but means a lot

To say dear friend we haven't forgot.

Forever remembered,

Forever missed.

-Unknown

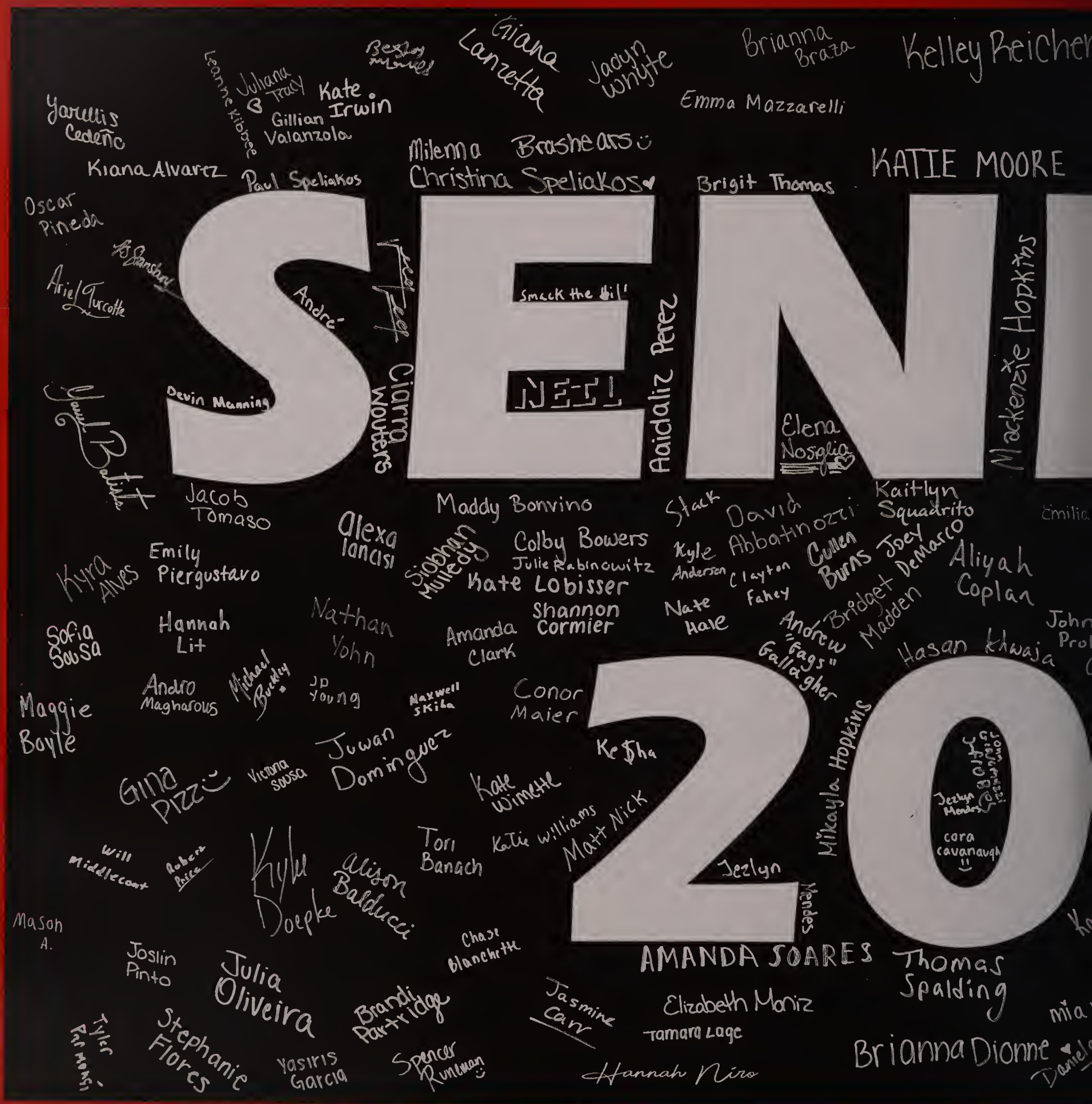
SENIOR
2020
Giana Lanzetta
Jadyn Whyte
Brianna Braza
Kelley Reicher
Emma Mazzarelli
Yarullis Cedeño
Leanne Kibbee
Juliana Tracy
Kate Irwin
Gillian Valanzola
Kiana Alvarez
Paul Speliakos
Milenna Brashears
Christina Speliakos
Brigit Thomas
KATIE MOORE
Oscar Pineda
Ariel Turcotte
André
Smack the bil'
NEIL
Aaidaliz Perez
Mackenzie Hopkins
Devin Manning
Ciarra Wouters
Elena Nosglia
Jacob Tomaso
Maddy Bonvino
Stack
David Abbatinozzi
Kaitlyn Squadrito
Kyra Alves
Emily Piergustavo
Alexa Iancisi
Siobhan Mulledy
Colby Bowers
Julie Rabinowitz
Kyle Anderson
Clayton Fahey
Cullen Burns
Joey DeMarco
Aliyah Coplan
Kate Lobisser
Shannon Cormier
Nate Hale
Bridget Madden
Sofia Sousa
Hannah Lit
Nathan Yohn
Amanda Clark
Andrew "Fags" Gallagher
Hasan Khwaja
Maggie Boyle
Andro Magharous
Michael Buckley
JD Young
Maxwell Skiba
Conor Maier
Mikayla Hopkins
Juwan Dominguez
Ke$ha
Gina Pizzi
Victoria Sousa
Kate Wimette
Matt Nick
Katie Williams
Tori Banach
Jezlyn Mendes
cora cavanaugh
Will Middlecoat
Robert Price
Kyle Doepke
Alison Balducci
Mason A.
Chase Blanchette
Joslin Pinto
Julia Oliveira
AMANDA SOARES
Thomas Spalding
Brandi Partridge
Jasmine Carr
Elizabeth Moniz
Tamara Lage
Tyler Parmenter
Stephanie Flores
Yasiris Garcia
Spencer Runiman
Hannah Niro
Brianna Dionne

Paul Parão Cota
Zach Tammaro
Charity Carvalho
Jacob Balzarini
Rachel LeBlanc
Barbara Alves
Nay Nay
Brittany Kinney
Megan Larbusco
Bruno DeOliveira
Kirsten Buddington Davis
Kayden Kelley
Aidan Wilde
Andrea Fraiola
EOSCO
shane cosquete
Gabriella Ventura
Gabby Chong
Lamisa Sheikh
Sasha M
Phtda Keomorokot
Cassidy Cenaletta
Peter Leblanc
GOTI ROY
Chelsea
Bruno DeOliveira
Brad Zanella
Bethonytw Aminmunlye
Ellen Lucier
Zoe Tillman
Tyler Joycey
Sonia Lizotte
Jessica Tomaso
Sabrina Haarstick
Patrick Brogioli
Julia Lovely
Luis H
Ally Kelley
Matt Swanson
Claire Pessini
Katrell Carlton
Ryan O'Toole
ANGEL B.
Santiago Rendon
Victoria McGovern
Millena Ribeiro
Jessica Colletti
Andrea Reyes
Matt Rose
Joey Everett
Liam Hardiman
Angela Tomaso
Eilat Tabak
Jordan Pedranti
Angel Allaico
Lee
Dylan Elliot
Lindsey Y Hastags
Emily London
:16
Alang Jaminibs
megan Danahey
Jessica Pires
Nicole Guzman
Juan Lugra
Shayline Otero
Antonia Bonina
Eric Poruchayev
Alexa Shearns
DDKINGDOM
Skylar Peck
Gabriel Beltrane
Itzel Torres
marissa zaki
Nicholas M.

Freshman Year 2014-2015

First Day of School
August 2014:

With a new school, new teachers, and a new schedule, we finally embark on our four year journey.

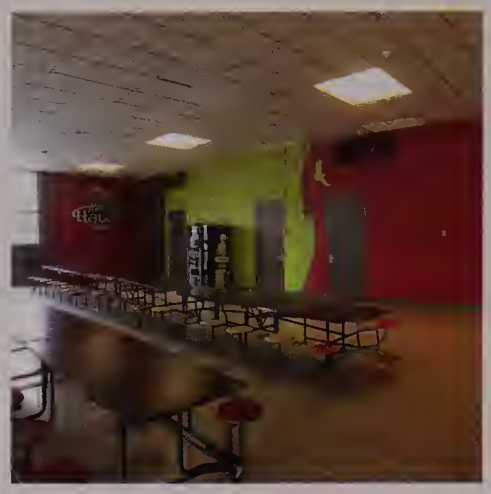

Wednesday Lunch Fires:

On three consecutive Wednesdays, the fire alarm goes off during lunches.

Pep Rally
October 2014:

Questionable calls throughout the pillow polo game caused us to fall short of beating the seniors...or so they say.

Seniors' Last Day
May 2015:

The senior prank to end all senior pranks. Although not intended, this prank resulted in changes made for the betterment and safety for those who go to MHS.

Junior Year 2016-2017

STEM Moves to E5
September 2017:

We are now required to remain in E5 for STEM, but we retaliate and go to the Media Center anyway.

Patriots win the Superbowl
February 2017:

Patriots make the greatest comeback of all time overcoming a 28-3 defecit against the Atlanta Falcons.

Junior Prom
March 2017:

On a snowy evening, we had a great time at Lake Pearl with the CO_2 cannons making the night even more memorable.

Mrs. Banach's Departure
June 2017:

Mrs. Banach announces that she is leaving to become Principal at Framingham High School. She will be dearly missed!

Sophomore Year 2015-2016

Scarlet Hawk Nation is Born August 2015:

RAWK ON HAWK NATIONISISISISISISIS!

Schedule Change August 2015:

The first of many changes to our bell schedules are implented this year. We now have an Extended period every other cycle rotation to the dismay of many.

Ring Dance November 2015:

Our first formal dance of our high school career is made memorable thanks to Sam Naylor and his dancing.

Dr. Tremblay's Last Snow Day February 2016:

Before his departure, Dr. Tremblay came in clutch when he called one last snow day for the winter season.

Senior Year 2017-2018

New Principal August 2017:

We welcome our new principal, Mr. Otlin, to MHS. He arrived with an openess to new ideas to ensure that we have a great senior year.

Snow Days Winter 2018:

Dr. McIntyre blesses the seniors with six snow days, two early releases, and one delay that we don't have to make up!

Lip Dub April 2018:

After a year hiatus, the Lip Dub makes its return to MHS.

Graduation June 2018:

After four long years, we finally made it and graduated high school!

Senior

I, David Abbatinozzi, leave my hairline to the high school.
I, Kyra Alves, leave #litspikenight to my fellow track stars, Cassie and Abbey. Do us proud!
I, Kyle Anderson, leave the best gift of all. Nothing.
I, Neil Arquillano, leave my multi-color pen that can also be a pencil to whomever can pull it out of the stone of destiny.
I, Victoria Banach, leave my mom's office to Principal Otlin.
I, Chase Blanchette, leave many great high school memories to Zac and Jocelyn.
I, Antonia Bonina, leave four great years of high school to my little sisters.
I, Emilia Bon Tempo, leave Mr. Dowd's candy drawer to his next TA...enjoy the Take 5's while you can.
I, Madison Bonvino, leave the softball team to Emily Hartman.
I, Colby Bowers, leave behind the high school to Savannah and Lucy, hold it down ladies.
I, Milenna Brashears, leave my love for boys to J.D.
I, Brianna Braza, leave MHSGVS to Cassie Probert, my love.
I, Patrick Brogioli, leave the line to Taylor Garbarino.
I, Michael Buckley, leave the drawing I made of an egg to MHSTW.
I, Kirsten Buddington Davis, leave the V-SQUAD to all of my little loves! Make me proud ;)
I, Cullen Burns, leave the Football team to Whitie, Shap, Ligor, pearl and Haz.
I, Nicholas Carey, leave my drum sticks in the bandroom cabinet to my boys in snare line.
I, Alexis Caron, leave my favorite place to eat in Mr. Pinto's room to my younger friends.
I, Jasmine Carr, leave my band locker number 16 to my french horn buddy.
I, Gabriela Chong, leave my gym locker as a shrine for the GCFC, especially those in Cross Country and distance in Track.
I, Amanda Clark, leave my boot in the middle skylight in the cafeteria for anyone who can get it down.
I, Aliyah Coplan, leave my laptop to my little brother, David.
I, Shannon Cormier, leave the Field Hockey team to Leah, Bella, and Rachel. Run a lap, girls.
I, Bruno DeOliveira, leave all of my clothes to my younger brother, Alefe Oliveira... just kidding, he already has them.
I, Rafael De Souza, leave behind good luck to everyone!
I, Joseph Demarco, leave behind my journal from Mr. Caz's class to Brendan White.
I, Juwan Dominguez, leave all my clout to Angel Seda.
I, Kenny Duong, leave my VP picture in the halls for Mr. Johnson.
I, Jacob Eosco, leave the legacy of being called "Gibby" to Taylor Garbarino.
I, Clayton Fahey, leave the "woods" to my boy, Shifty.
I, Kiara Farias, leave locker D-74 to Elaine.
I, Andrew Fauerbach, leave the pink golf ball to Riley Lynch.
I, Deidre Fleming, leave Sherry in charge of the WE flutes. You're gonna kill it next year, girlie!
I, Danielle Fokas, leave the Varsity Field Hockey team to Leah, Bella, and Rachael... enjoy the indian runs.
I, Yasiris Garcia, leave my locker to whoever gets it next.
I, Brittany Giroux leave my business card art gallery on Mr. Gelmini's door, to whoever frequents his office more than class like I did.
I, Isadora Gonçalves, leave my name to be remembered for ages, till they paint the wall in Mr. Borges class.
I, Nicole Guaman, leave the area by the upper C-wing lockers to Janed, an upcoming freshman.
I, Nathaniel Hale, leave the Soccer bathrooms to the XC team, especially Gabe, for cut cool downs.
I, Lindsey Hastings, leave the back practice room to the flute section.
I, Mackenzie Hopkins, dedicate every trash can in the school to all of my ex- boyfriends.
I, Mikayla Hopkins, leave my locker to some random freshman that I will never know.
I, Matthew Hughes, leave the laptop 12 in HTM to the next Matt in the class.
I, Tyler Joyce, leave the taste of disapointment to my parents. Love you, Mom.
I, Jack Kalil, leave the torch to Anthony.
I, Kayden Kelley, leave the Track locker room to Gabe Pardo Cota.
I, Phetda Keomorokot, leave the gifts in Mr. Molinari's room, so he too can mourn my departure from high school.
I, Leanne Kibbee, leave hurdle captain to Cassie Probert.
I, Alexa Lancisi, leave the 200 free relay to Victoria Monica. Good luck!!
I, Giana Lanzetta, leave the Varsity Cheer Team to Lucy Kingkade and Ariana Covino.
I, Megan Larouco, leave behind the indian runs to Leah Casman, Bella Gonzalez and Rachel Macklow...have fun running!
I, Brian Larson, leave nothing in my will.
I, Peter Leblanc, will be remembered by all.
I, Rachel Leblanc, leave the defense to the Alpha Boyle.
I, Hannah Lit, leave the spot of the best last name to anyone who has a cooler one, which is nobody.
I, Sonia Lizotte, leave my after school presence in the Math department to Jackie Elia.
I, Kate Lobisser, leave four hour practices to the Volleyball team.
I, Julia Lovely, leave the kitty tree in the courtyard to Nina Pinto.
I, Ellen Lucier, leave my Spotify playlist and best jokes to Laryssa Oliveira.
I, Stephanie MacRae, leave the v-squad. Love you all and make me proud!

Will

I, Bridget Madden, leave my gym locker to my sister, Catherine.
I, Conor Maier, leave the Football team all of coach Todd's analogies, to be both inspired and confused.
I, Emma Mazzarelli, leave my tardy slips to any underclassmen with a serious coffee addiction.
I, Ryan McCarthy, leave my HTM folder for Joey Caruso.
I, Beshoy Mihareb, leave help for my junior friends next year for college applications.
I, Jenelle Monge, leave my favorite place in the school to my bestfriend, Brooke.
I, Elizabeth Moniz, leave my locker to my younger brother.
I, Paola Mota, leave my combination lock to a friend. Don't get your shoes stolen from the locker room like I did.
I, Samuel Naylor, leave my curl sponge to Shapel Feaster.
I, Hannah Niro, leave the boy's Lax games to Bean and Italian classes to Bella.
I, Elena Nosiglia, leave Dan's glowing personality to varsity. Good luck.
I, Ryan O'Toole, leave Dion's desk to Dion's stuff.
I, Julia Olivera, the Indian runs and suicides to the upcoming freshmen.
I, Dan Pacella, leave MHS impressions to whoever can do them well.
I, Paul Pardo Cota, leave #457 in the boy's gym locker room to my little bro. Reserve it with a lock.
I, Michael Parke, leave the thirty dollars in my lunch account to the state.
I, Brandi Partridge, leave my sister, Faith, the wisdom to know the right from wrong and to learn from my mistakes.
I, Justin Pascasio, leave all the pens and pencils I've ever lost throughout the years to whomever finds them.
I, Aayush Patel, will buy all the underclassmen a free pack of wookies.
I, Haylee Pedroli, leave all the fake people to anyone who will have them.
I, Claire Pessini, leave the senior table to my sister.
I, Emily Piergustavo, leave my #2 softball jersey to Maddie Burns from the class of 2024.
I, Eric Popucheyev, leave Mrs. Voss's gnome collection to the worthy.
I, John Probert, leave the picture of Eilat and I's wedding scene from "Our Town" to whoever can find where I hid it in the auditorium.
I, Julie Rabinowitz, leave the Tennis team to Jillian, Sam and Jen.
I, Kelley Reichert, leave the Softball field to Em Hartman.
I, William Reis, leave nothing to you guys because you are all ungrateful.
I, Neylon Reisman, leave my reputation to my siblings.
I, Brittany Renaud, leave late night car rides listening to Kodak Black's albums to Maryssa.
I, Andrea Reyes, leave MHSTW crew to Emily Chapman.
I, Bianca Ribeiro, leave good luck to everyone.
I, Scott Roy, leave my "invention" to my best friend. He knows its true potential.
I, Spencer Runeman, leave the back practice room to the low brass section. Take it from those flutes!
I, Orlene Sainvilus, leave all my pre-ordered weaves to my little brother, Lance.
I, Raul Sanchez, leave good luck to Christian V. Keep killing it on the field cuz.
I, Lamisa Sheikh, leave the flyer in A54 to Mr. Caz.
I, Maxwell Skiba, leave the C-wing parking lot on to my sister.
I, Thomas Spalding, leave my shot put to Ryan Walsh.
I, Christina Speliakos, leave the girls Track and Field team to Cassie P.
I, Amber Stearns, leave what's left of my sanity to my brother, Ted.
I, Eilat Tabak, leave Mr. Vanderkeyl's cut-out of George Washington.
I, Zachary Tammaro, leave the pink golf ball to Justin and Riley.
I, Victoria Tavares, leave my open chorus seat to my little sister, Carolina. Its got a nice view.
I, Zoe Tillman, leave the school cellos to those who forgot theirs.
I, Caitlin Tolpin, leave all the memes in MHSTW to Tadiwa Chitongo.
I, Jacob Tomaso, leave the parking spot in the far corner for the person without a parking pass.
I, Itzel Torres, leave my mediation spot to my siblings that come.
I, Juliana Tracy, leave Coach Suff's donuts to the basketball team.
I, Ariel Turcotte, leave all of my Grillo notes to stressed juniors.
I, Alexandra VanZile, leave Mr. Pinto's third cabinet to Maria Santiago.
I, Nathalie Vazquez, leave the upper C-wing corner with the six lockers to my little brother.
I, Gabriella Ventura, leave my locker that I never touched since freshman year to the next lazy teenage girl.
I, Hector Villodas, leave all love which is bountiful to lost souls.
I, Jadyn Whyte, pass down my skill of decking girls in Lacrosse to Sav.
I, Aiden Wilde, leave my name to Jr.
I, Kate Winnette, leave the candy drawer in Mr. Dowd's room to the underclassmen on the Field Hockey and Lacrosse teams.
I, Marissa Zaki, leave my bad behavior to my younger siblings.
I, Brad Zanella, leave my tardy slips and iced coffee to Mr. P.

Superlatives

Most Likely to Get Lost

Vance Viliere
Maggie Boyle

Most Likely to Be Late to Graduation

Cullen Burns
Gillian Valanzola

Worst Case of Senioritis

Kaitlyn Squadrito
Tyler Joyce

Most Likely to Break Dress Code

Chelsea Vilt
Nate Hale

Most Likely to Live in Milford

Shane Cosquete
Brianna Braza

Most Likely to Travel the World

Leanne Kibbee
Paul Speliakos

Most School Spirit (Students)

Andrew Fraioli
Ginnette Diaco

Most School Spirit (Teachers)

Mrs. Hunter
Mr. Dolliver

Most Likely to Succeed

Rachel LeBlanc
Oscar Pineda

Most Likely to Tell It How It Is

Elena Nosiglia
Andrew Gallagher

Most Talkative

Jacob Eosco
Kate Wimette

Most Likely to Brighten Your Day

Jack Kalil
Jessica Coletti

Best All Around

Emily Condon
Nathan Yohn

Best Dressed

Gabby Ventura
Bruno DeOliveira

Best Eyes

Zach Tamarro
Colby Bowers

Best Hair

David Abbatinozzi
Kelley Reichert

Most Artistic

Michael Buckley
Anna Holt

Most Musical

Eilat Tabak
Skylar Peck

Most Athletic

Aidan Wilde
Christina Speliakos

Most Competitive

Patrick Brogioli
Shannon Cormier

Best Teacher Friends

Mr. Boccia
Himself

Best Friends

Zach Tamarro & Paul Speliakos
Leanne Kibbee & Juliana Tracy

Cutest Couple

Gabby Ventura
Bruno DeOliveira

Most Comical

Julie Rabinowitz
John Probert

Most Changed

Mackenzie Hopkins
Kyle Anderson

Least Changed

Maddy Bonvino
Matt Swanson

Teacher's Pet

Kyra Alves
Dan Pacella

Teacher's Pest

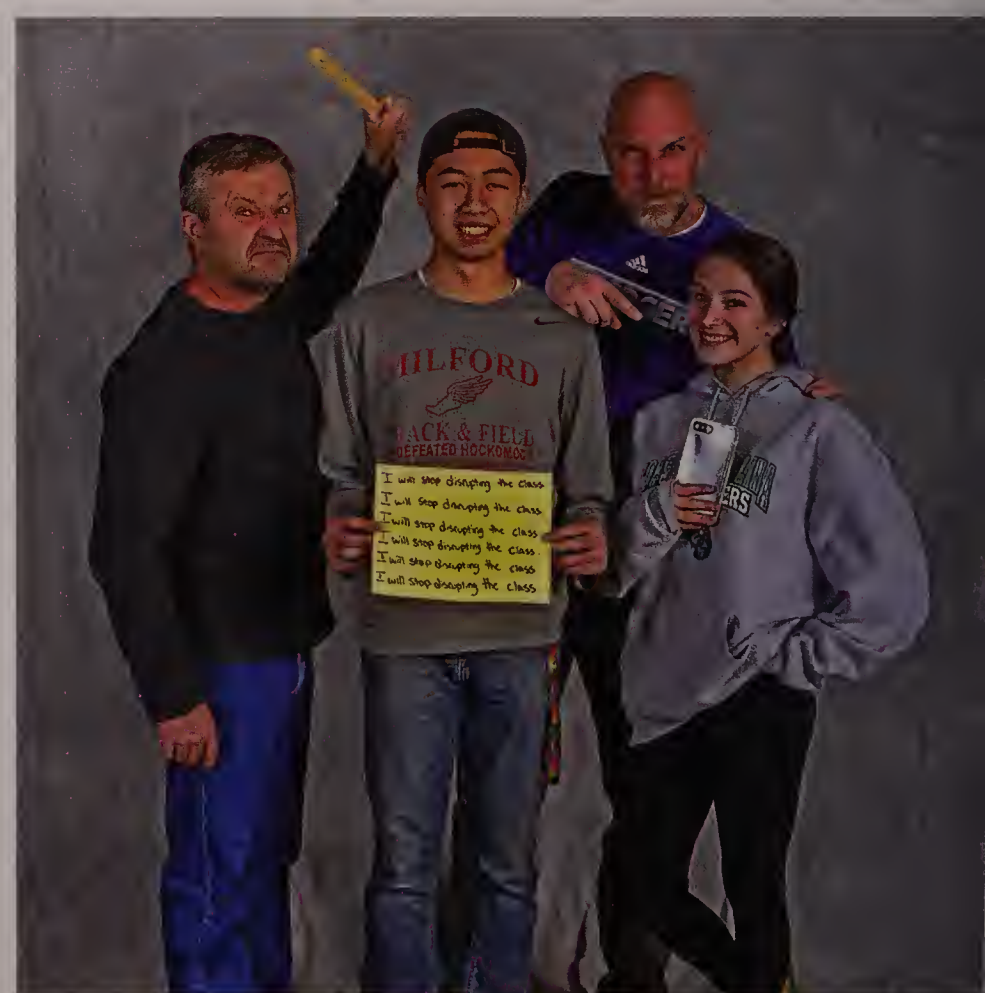

Kenny Duong
Alex Onorato

Billy
Madison

MILFORD

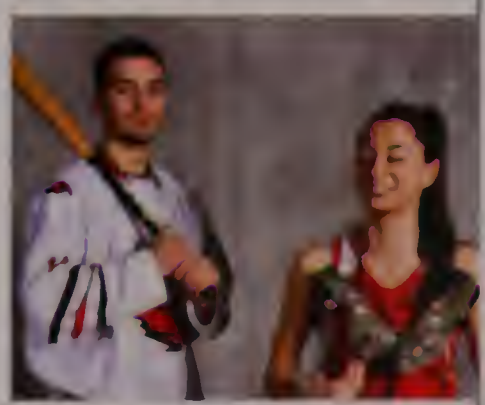

MILFORD

Class of 2018

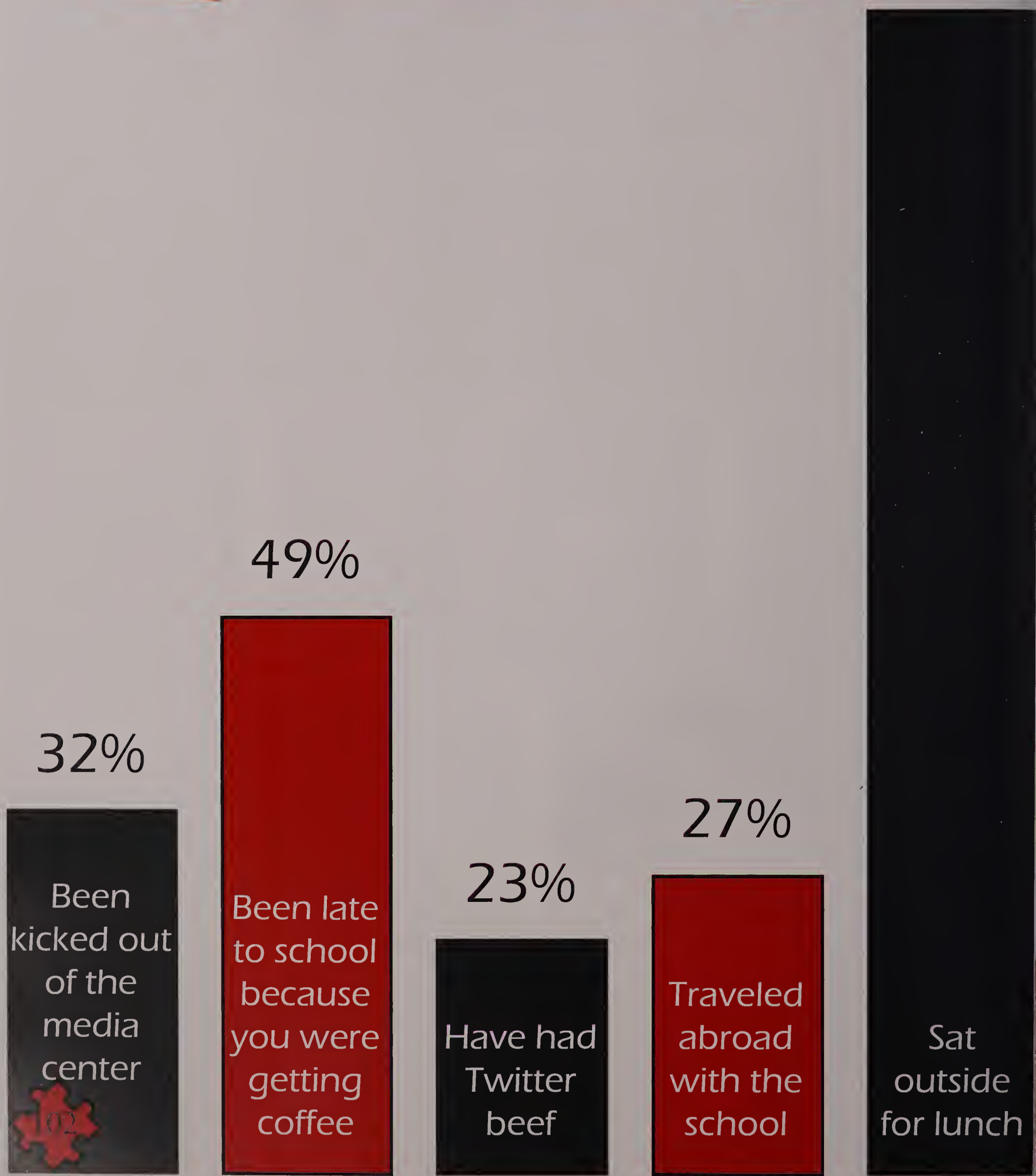

Senior Statistics

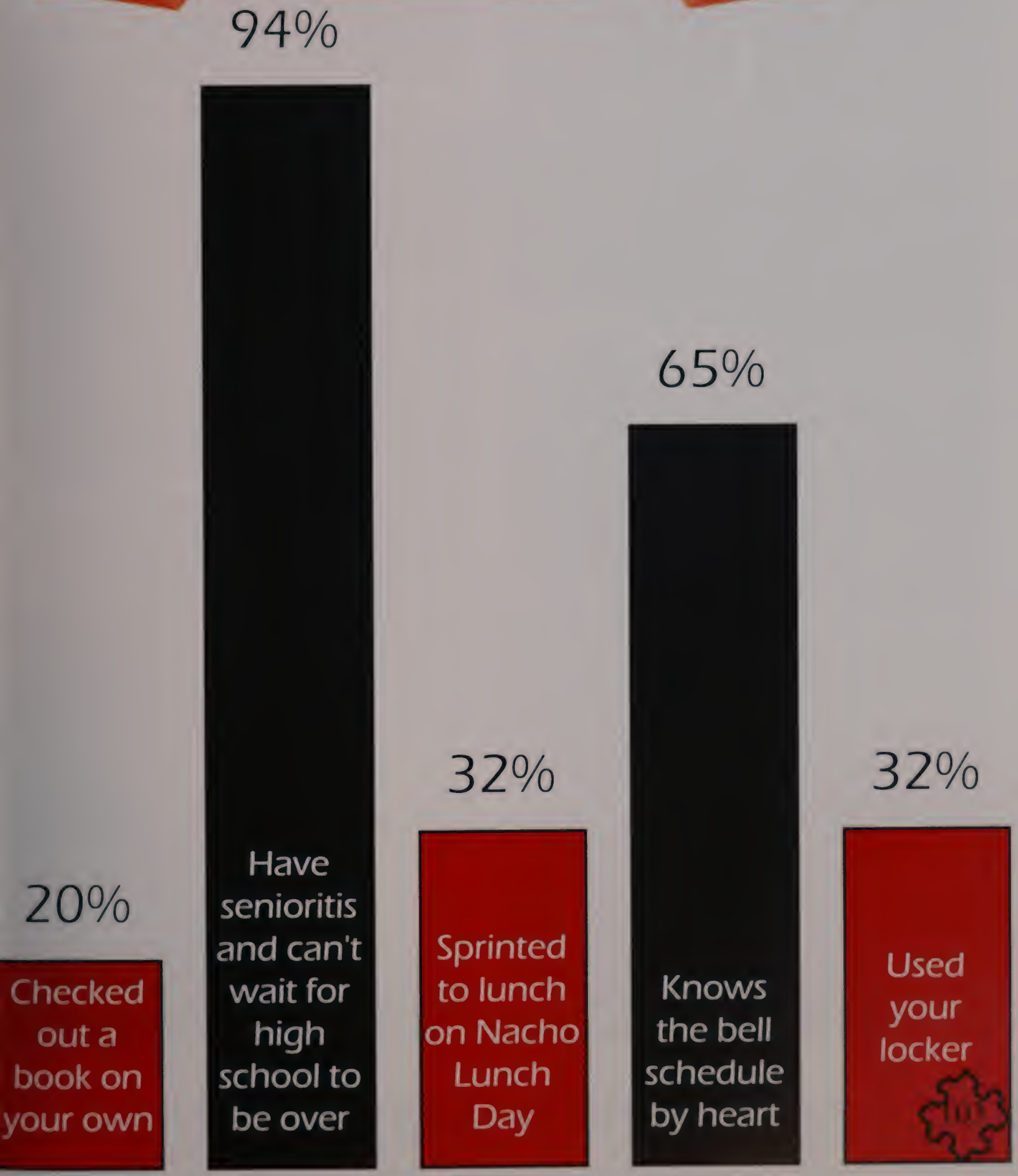

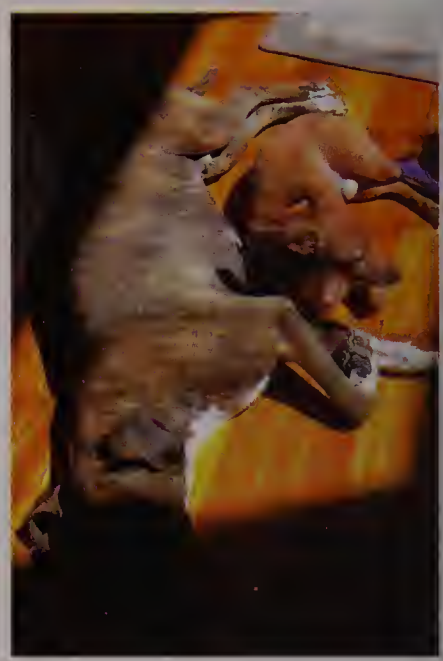
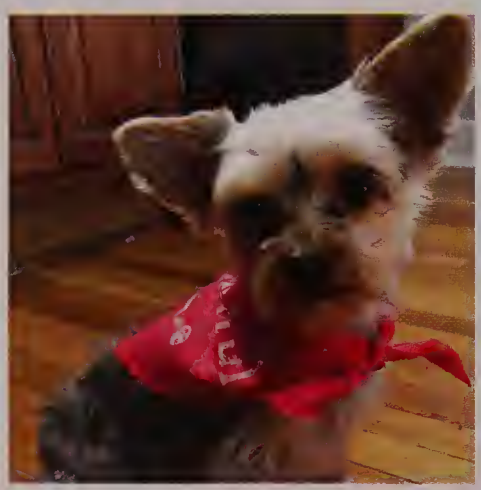
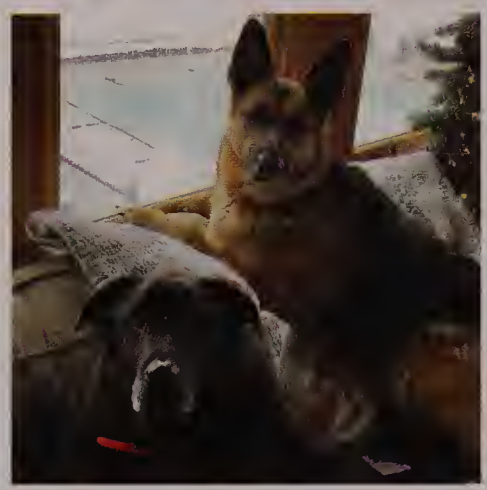

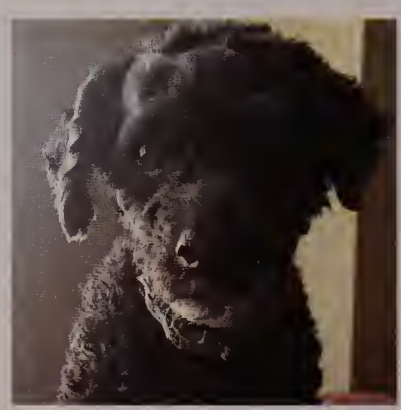

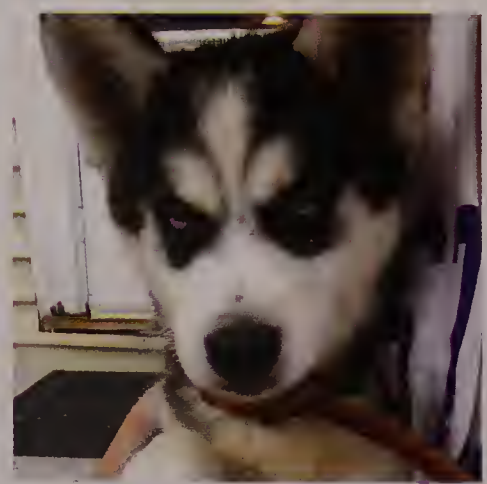

"I have a great love for animals...

...and laughter." ~Walt Disney

Andrea Reyes

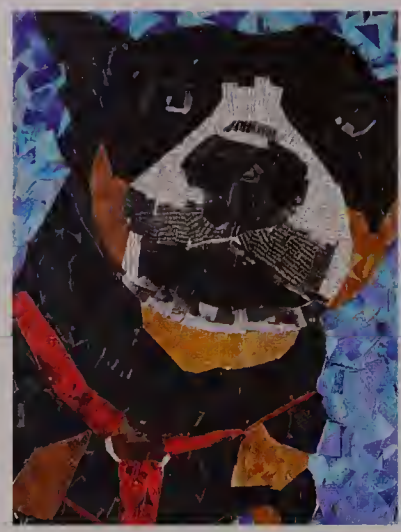

Shayline Otero

Amber Stearns

Chelsea Vilt

Spencer Runeman

Hannah Niro

Tamara Lage

Bridget Madden

Aliyah Coplan

Amanda Soares

"We create happiness."

Victoria Tavares

Lamisa Sheikh

Nathan Jeffers

John Probert

Elizabeth Moniz

Barbara Alves

Sabrina Haarstick

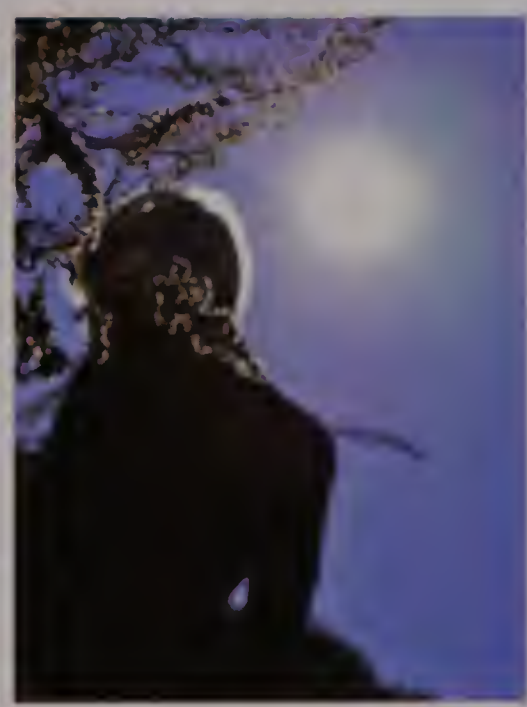

Ally VanZile

Anna Holt

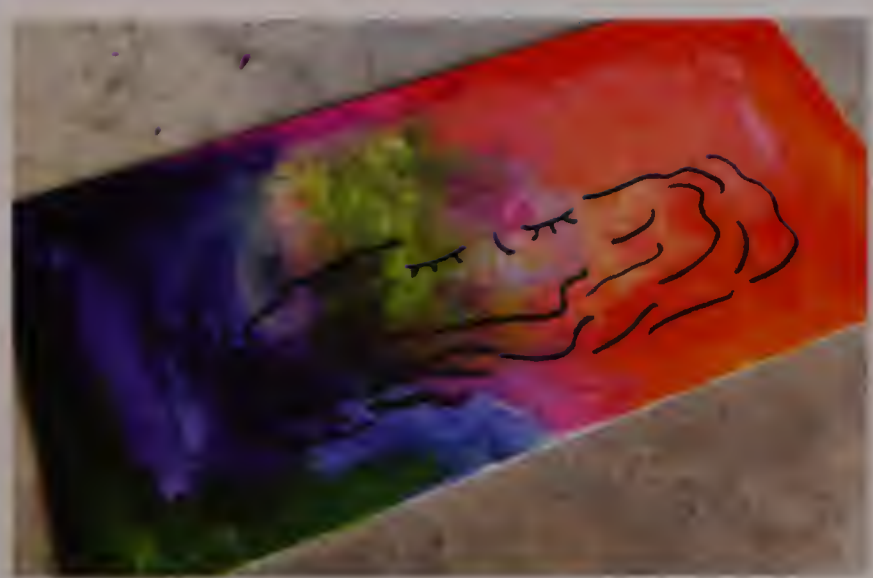

Michael Buckley

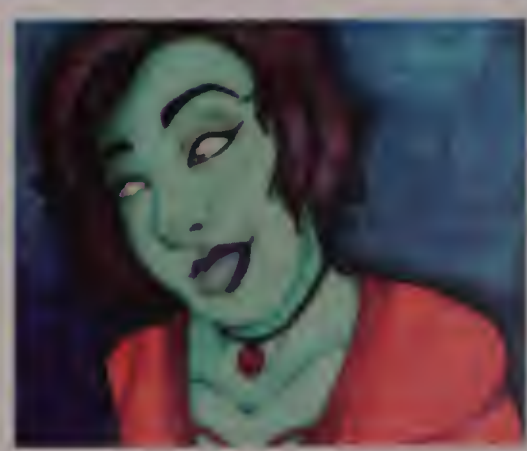

Daniela Silva

~Walt Disney

Events

N

Ring Dance

High School Cafeteria, Milford. November 6th 2015.

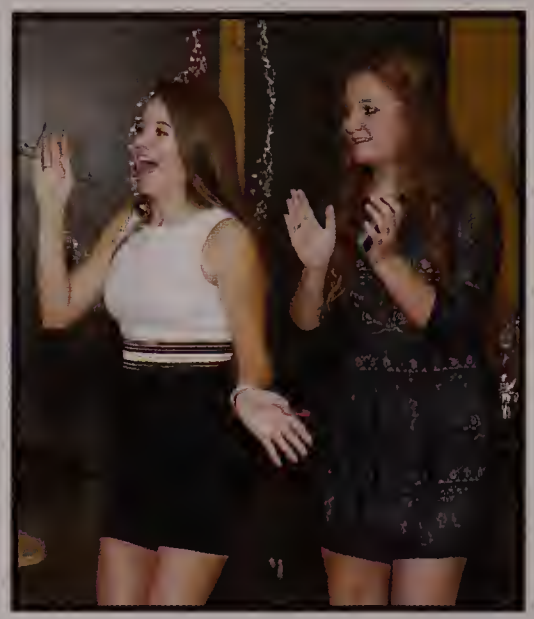

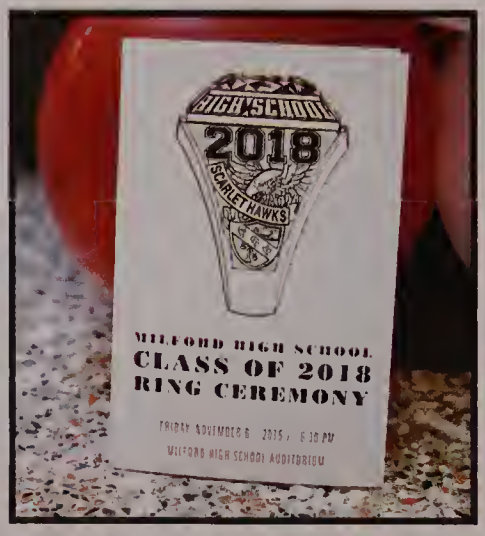

CLASS OF
2018
CLASS OF
2018

2018

Junior Prom

Lake Pearl, Wrentham. March 31, 2017.

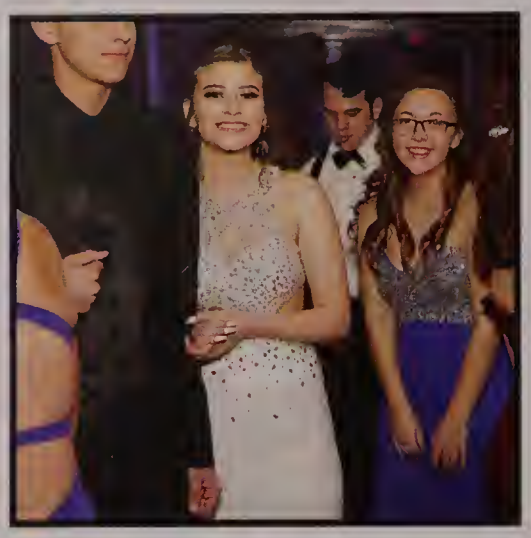

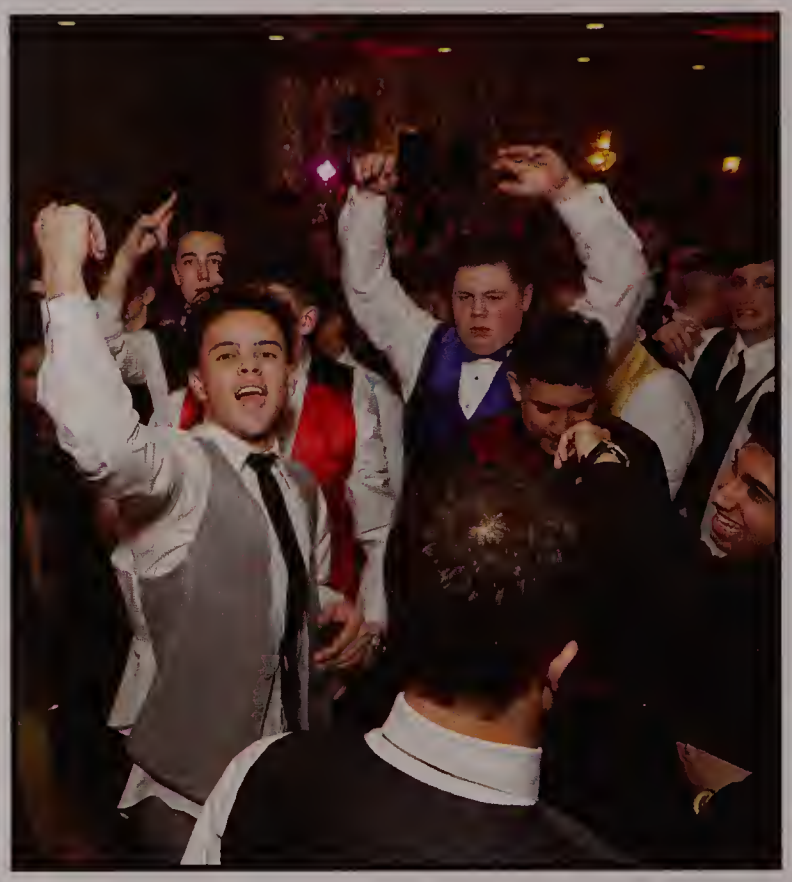

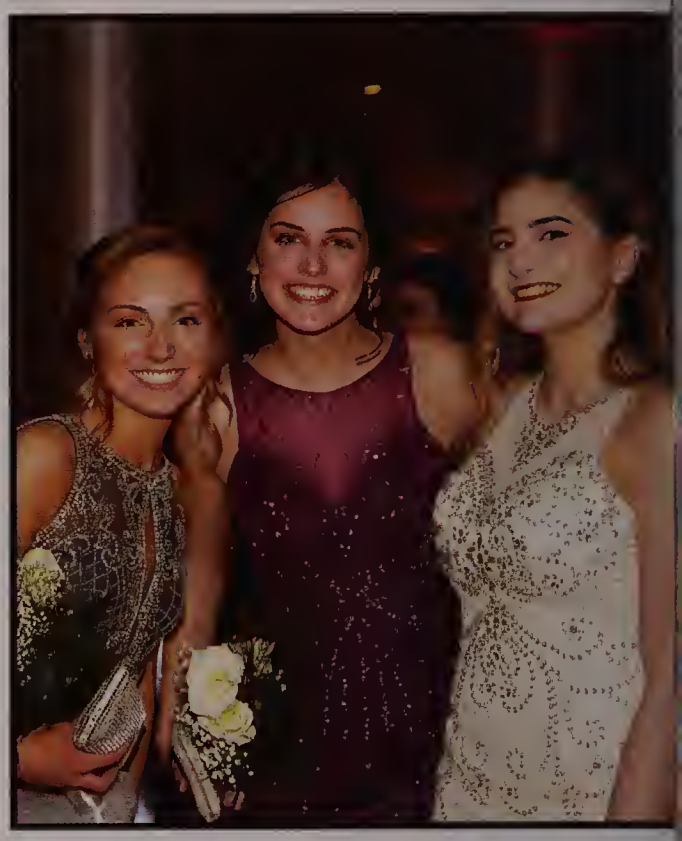

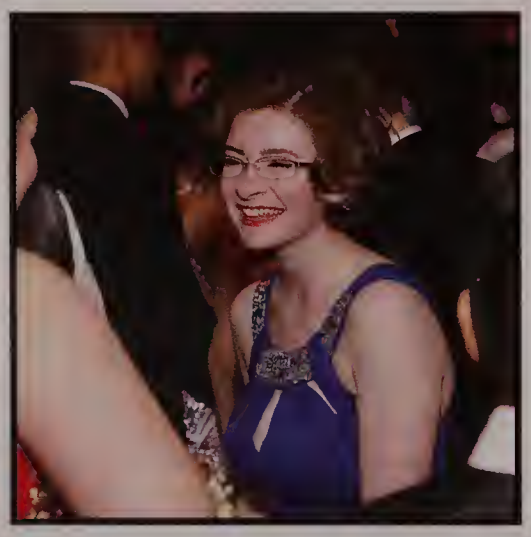

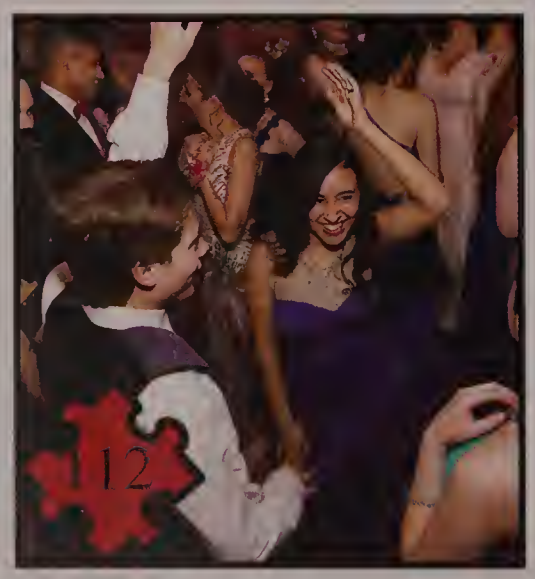

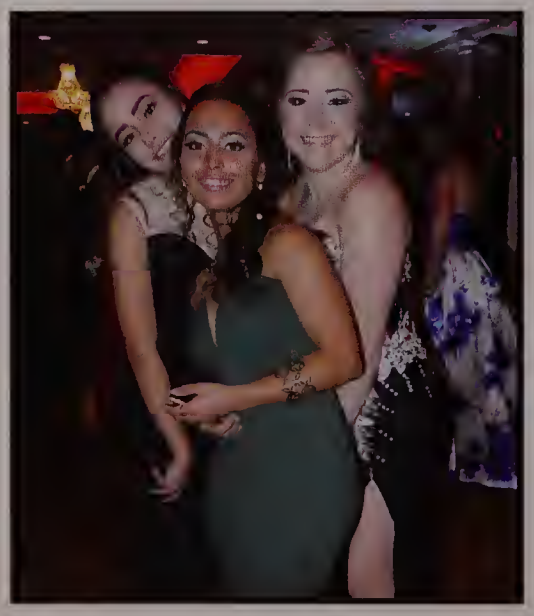

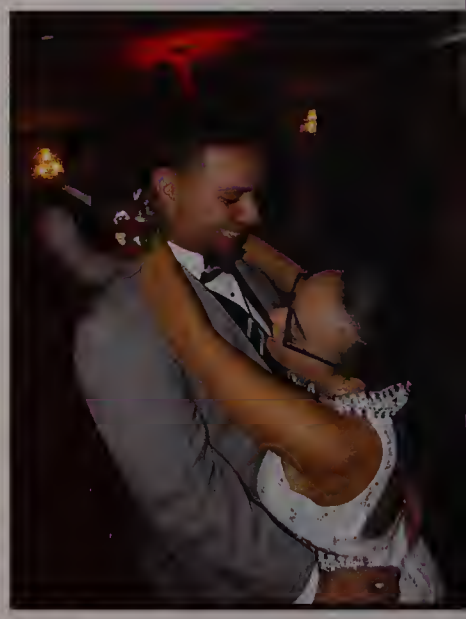

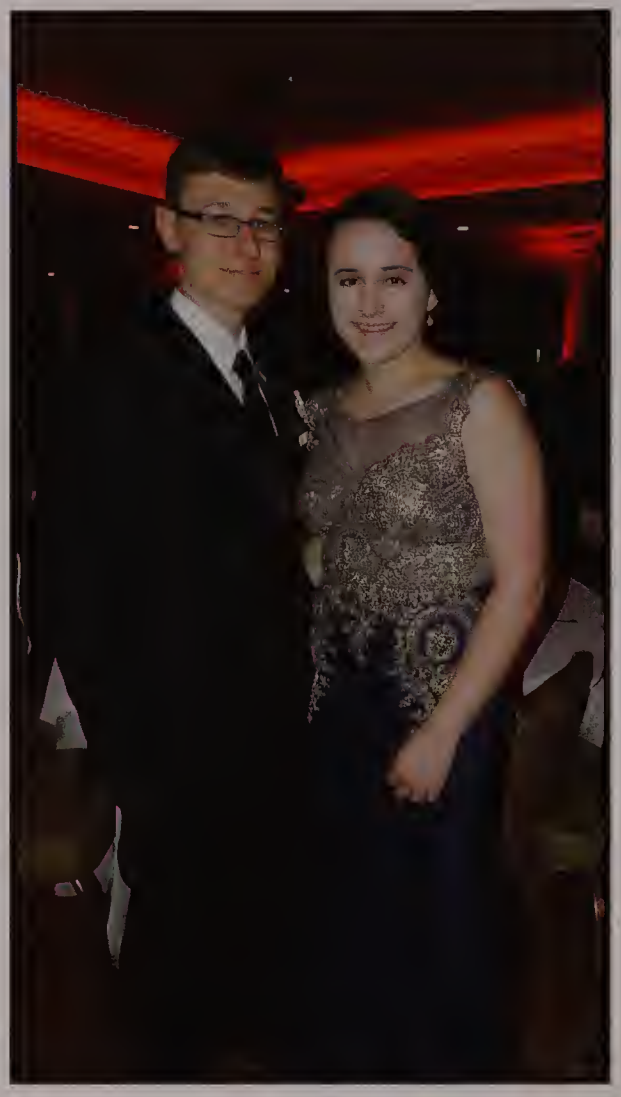

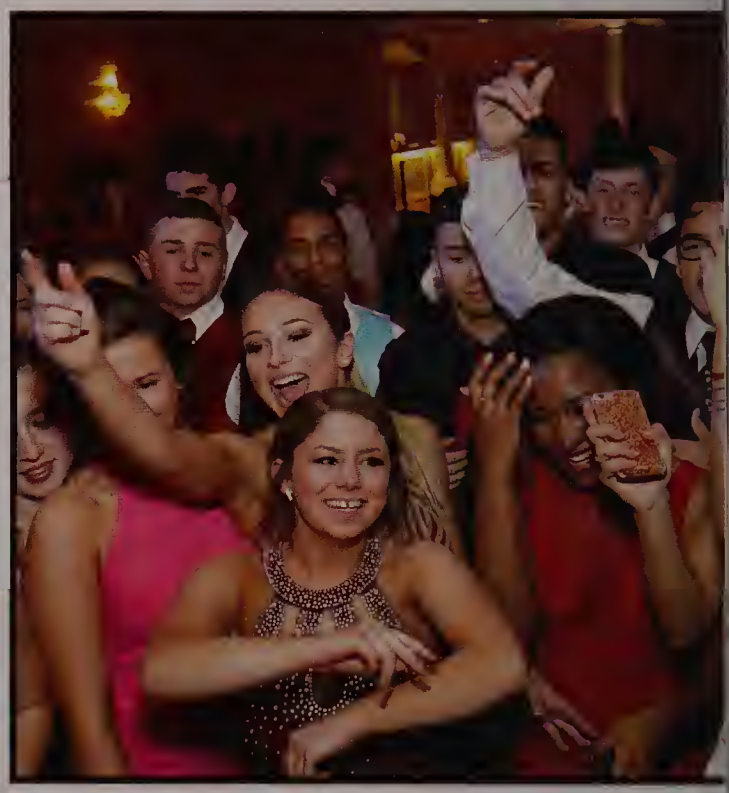

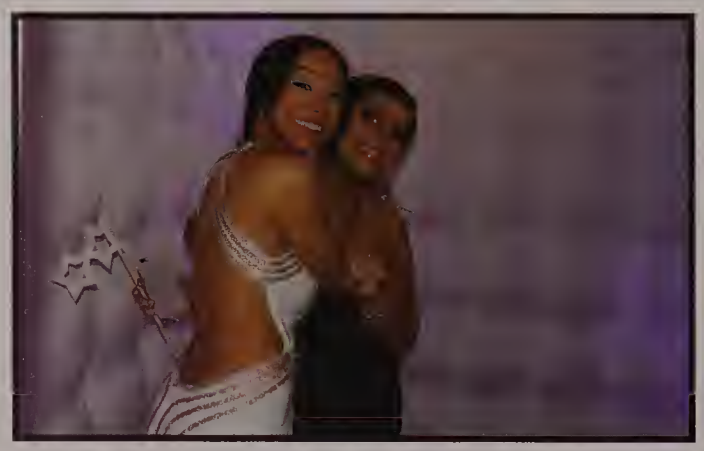

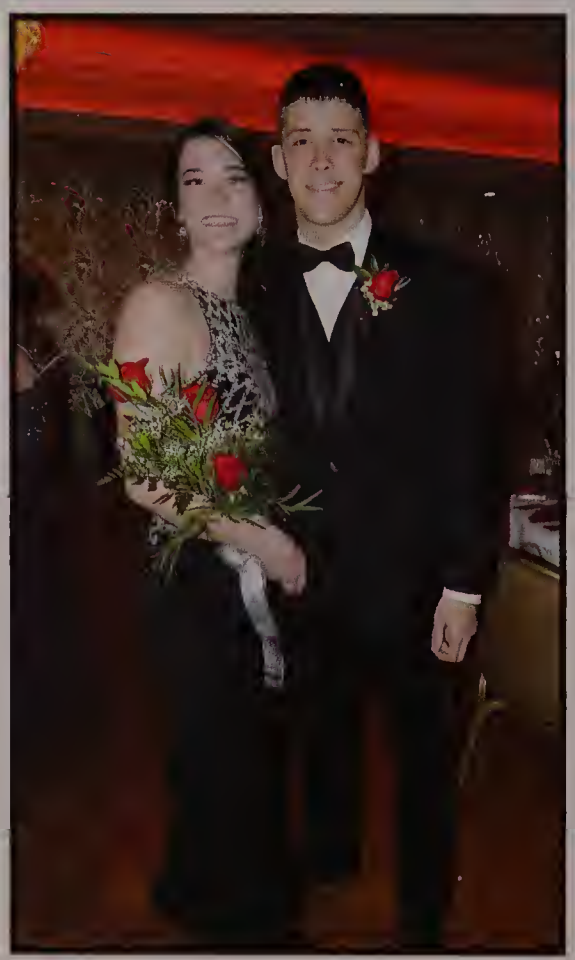

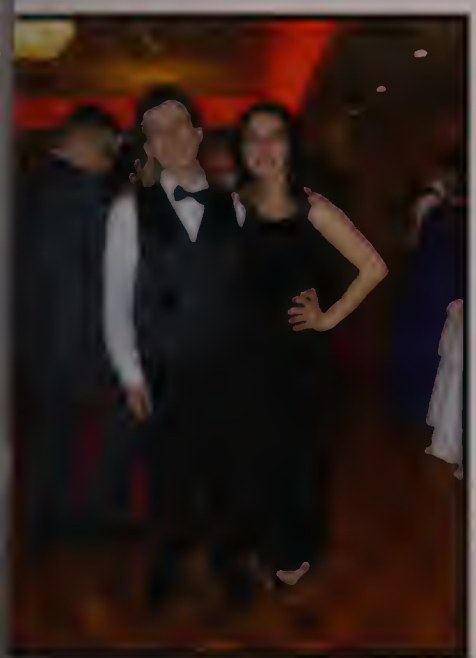

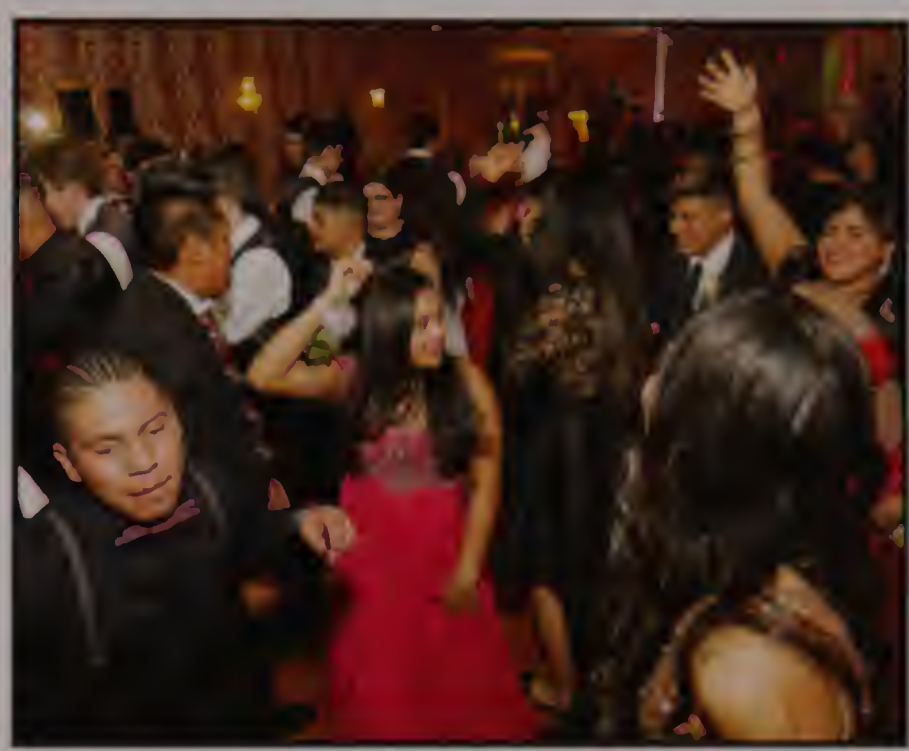

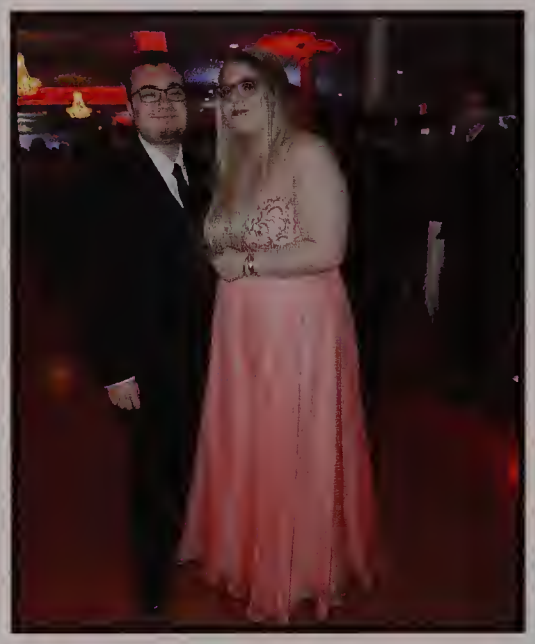

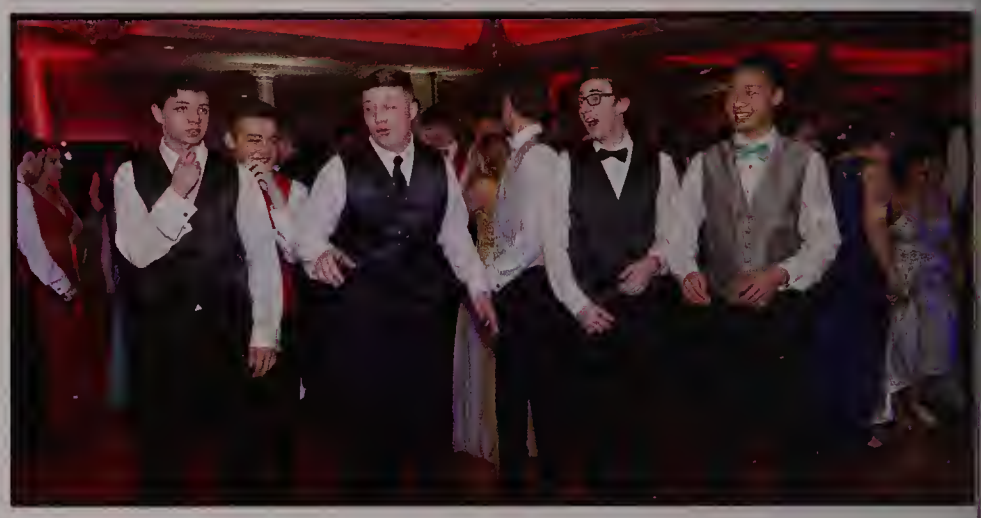

Harvest Dance

Milford High School Cafeteria

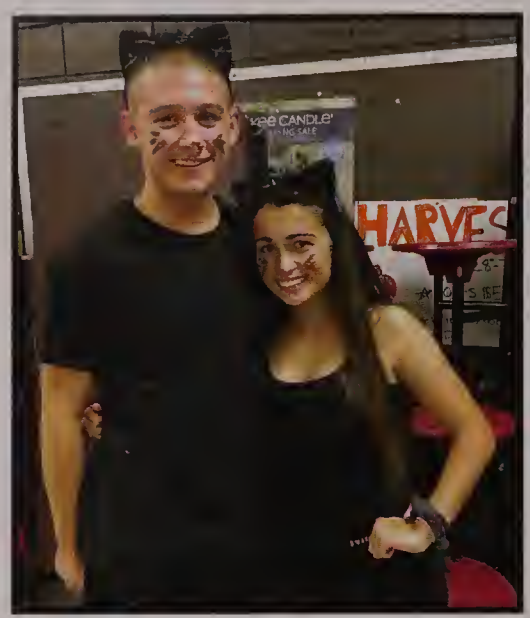

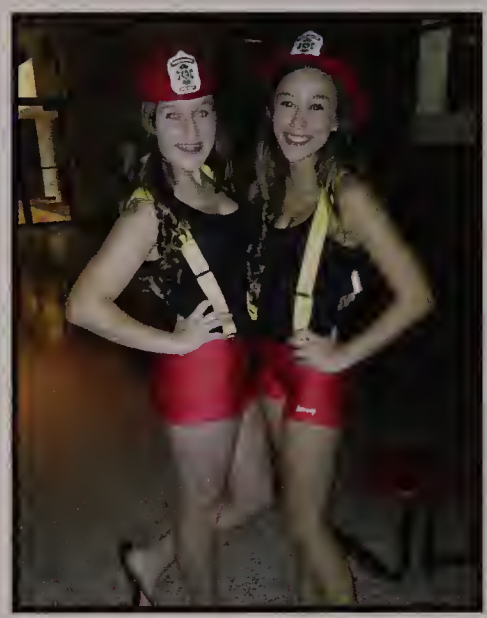

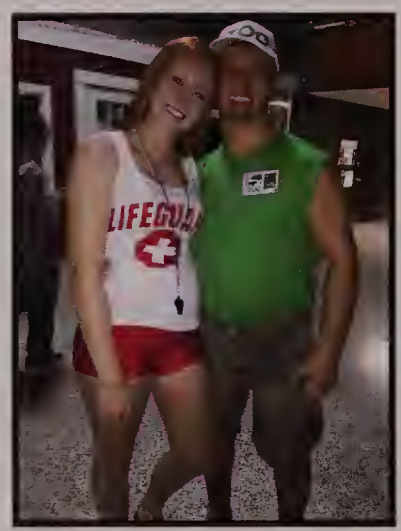

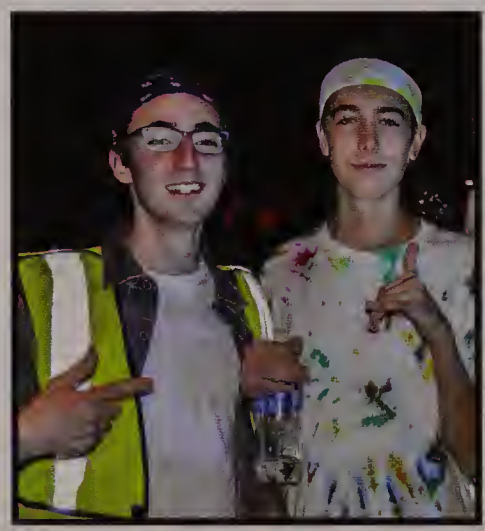

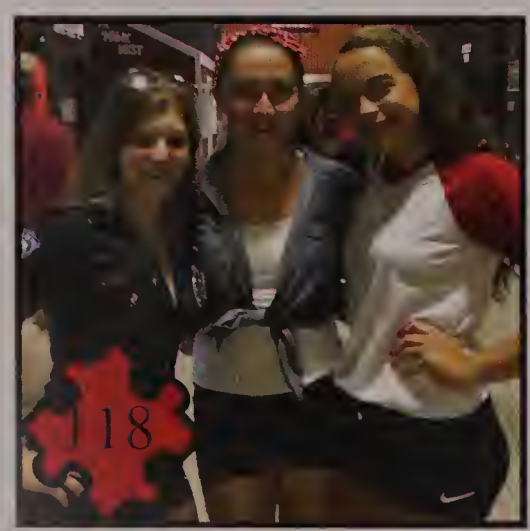

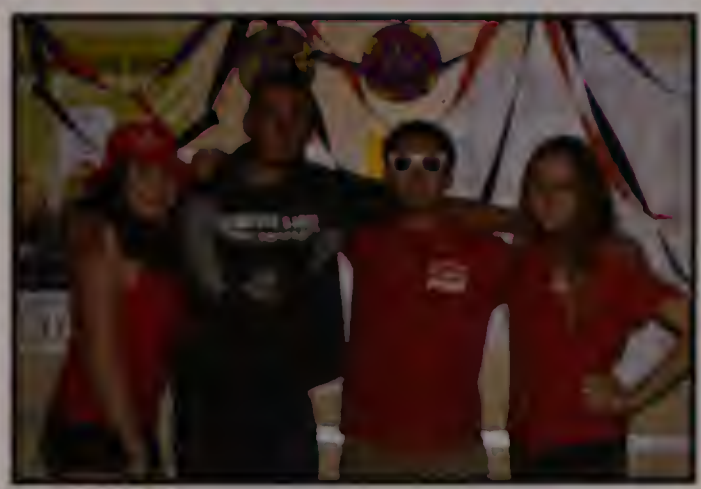

Senior Formal

DoubleTree Hotel, Milford. December 8th 2017

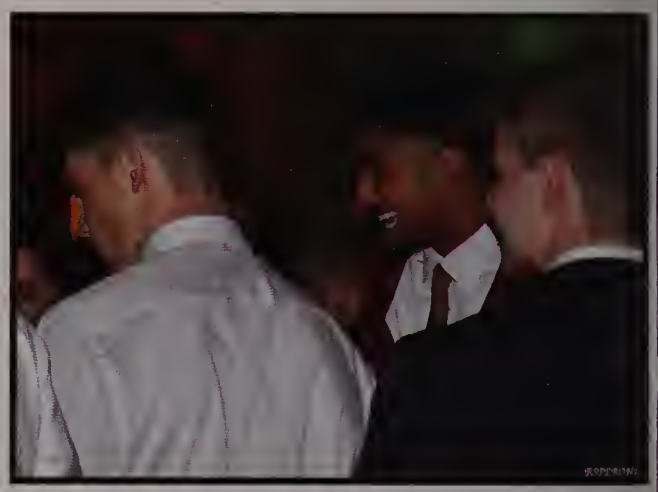

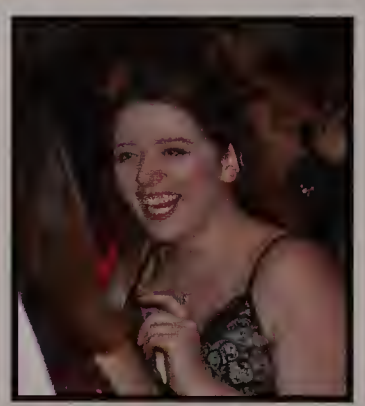
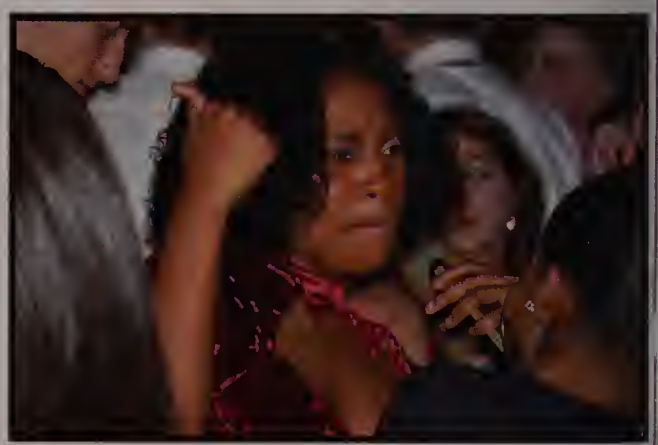

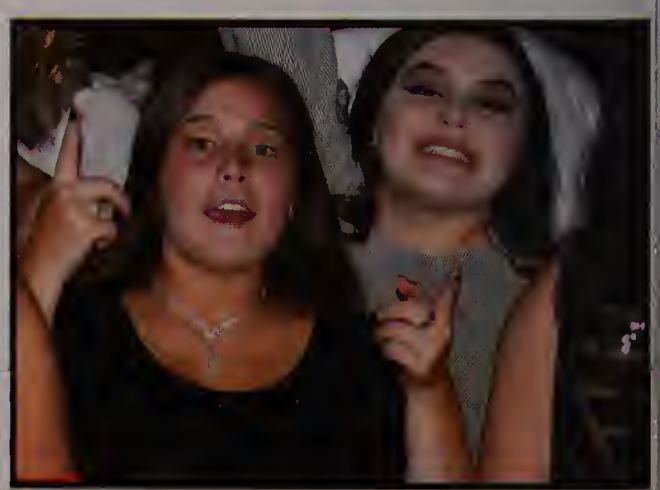

A WITH
CUPIDI
HELP

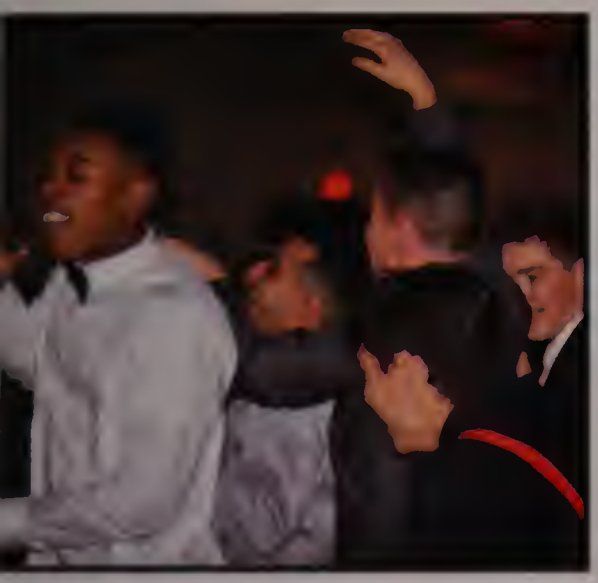

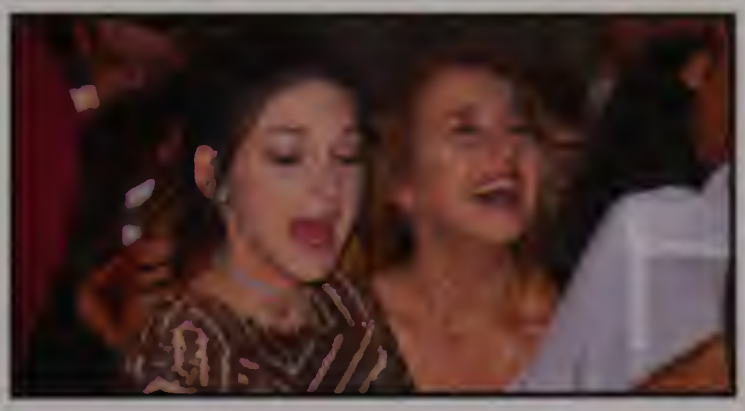

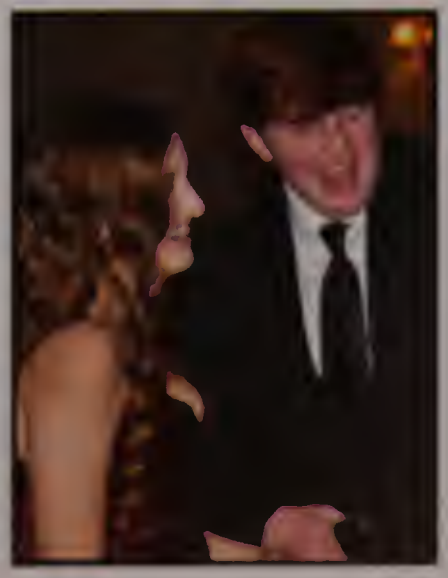

Party Crasher!
I'M WITH STUPID!

HOT MESS
I'M WITH STUPID!
HELP!
SAUCY & BOSSY

Party Crasher!

Party Crasher!

TOTAL FACEBOOK PIC!!
HELP!

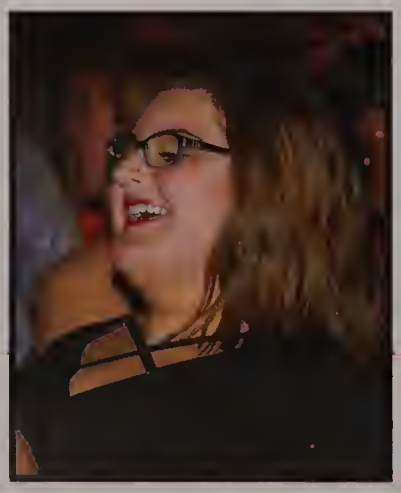

TOTAL FACEBOOK PIC!!
#nofilter

HELP!

I'M WITH STUPID!
HELP!

SAUCY & BOSSY

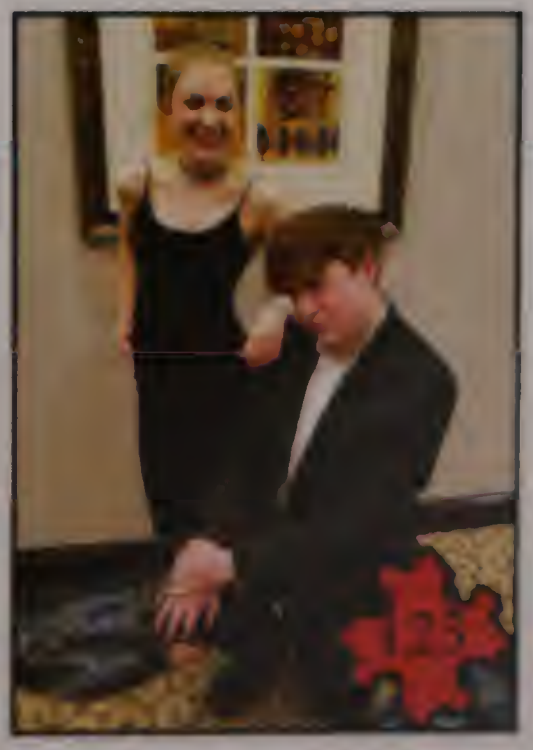

Best Buddies Dances

Milford High School Cafeteria

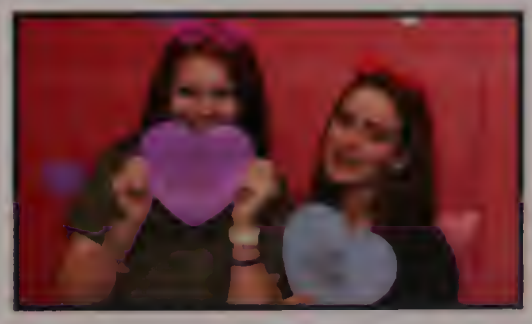

Spirit Week

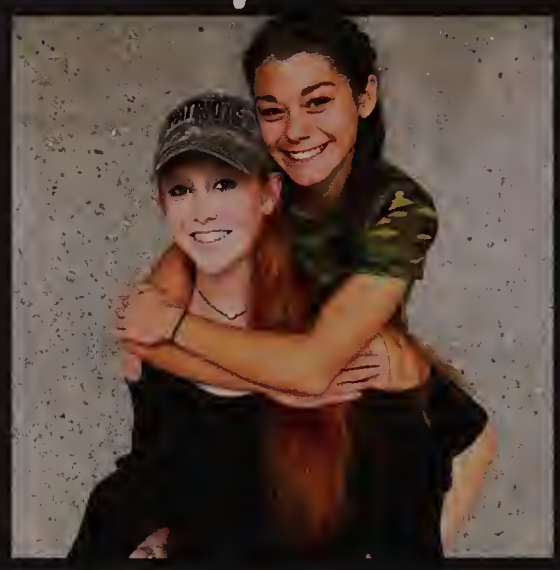

USA

THIS IS
WHAT A
FEMINIST
LOOKS LIKE

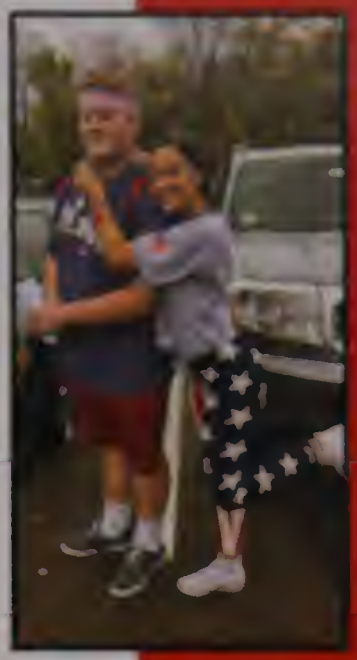

Pep Rally

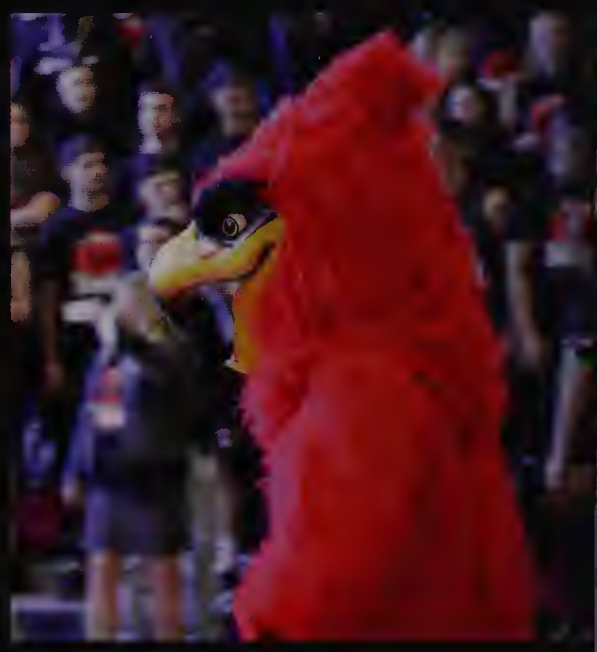

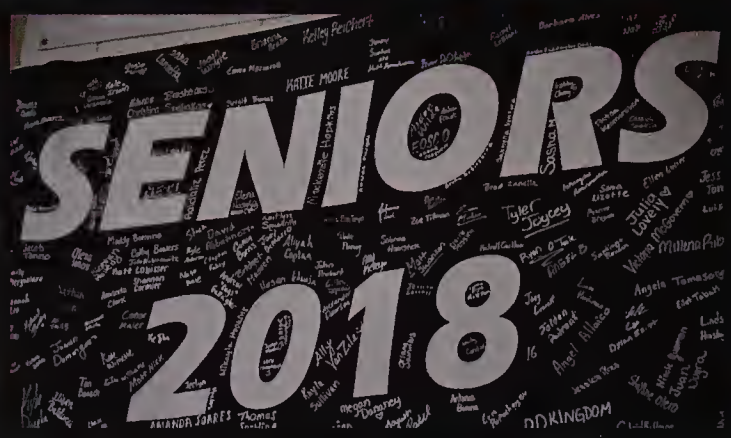
SENIORS
2018

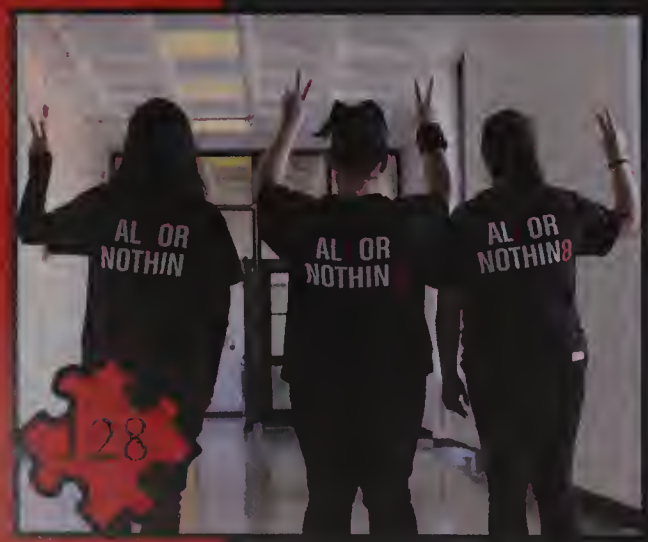
AL OR NOTHIN
AL OR NOTHIN
AL OR NOTHIN8

2. Championship Sportsmanship
3. Scarlet Hawk 24/7/365
SENIORS

ALL OR
NOTHIN
ALL OR
NOTHIN

ALL OR
NOTHIN

SENIORS

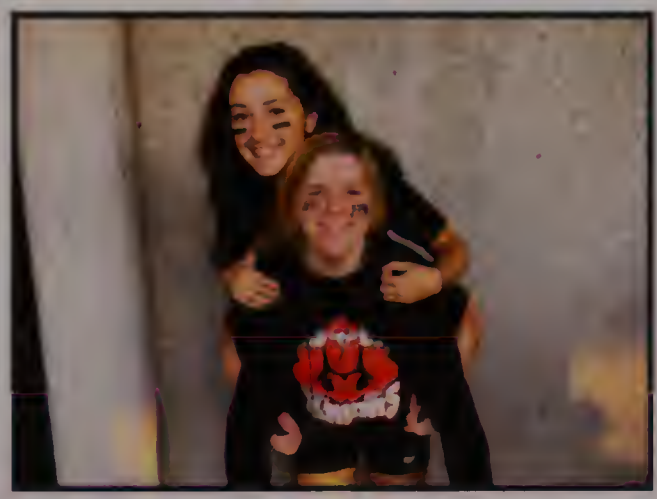

ALL OR
NOTHIN

Athletics

Captains

Patrick Brogioli

Matthew Curran

Ryan O'Toole

William Pointer

Seniors

Team Roster

Patrick Brogioli (C)	(12)	Jose Burgos	(11)	Brandon Dulak	(10)
Matthew Curran(C)	(12)	Joseph Caruso	(11)	Jacob Fantini	(10)
Ryan O'Toole (C)	(12)	Shapel Feaster	(11)	Rafaell Feliciano	(10)
William Pointer (C)	(12)	Taylor Garbarino	(11)	Anthony Ghalbouni	(10)
David Abbatinozzi	(12)	Ryan Hazard	(11)	Jonathan Gottlieb	(10)
Kyle Anderson	(12)	Sean Lehane	(11)	Xavier Hilton	(10)
Neil Arquillano	(12)	Joshua Ligor	(11)	Leonardo Izau	(10)
Angel Burgos	(12)	Hugo Lopes	(11)	James Jackson	(10)
Cullen Burns	(12)	Deny Mercado	(11)	Anton Luckett	(10)
Joseph DeMarco	(12)	Giovanny Mercado	(11)	Thomas Morelli	(10)
Jacob Eosco	(12)	Dylan Ortiz	(11)	Colby Pires	(10)
Joey Everett	(12)	Ryan Pearl	(11)	Rafael Reis	(10)
Clayton Fahey	(12)	Brendan White	(11)	Lucas Rosa	(10)
Tyler Joyce	(12)	Michael Alberta	(10)	Daniel Santos	(10)
Kayden Kelley	(12)	Zachary Austin	(10)	Jack Selander	(10)
Conor Maier	(12)	Ryan Cenedella	(10)	Ernie Trautwein	(10)
Marcos Olivares	(12)	CJ Cerrella	(10)	Anthony Vieira	(10)
Christopher Rivera	(12)	David Coplan	(10)		
Michael Valentin	(12)	Rushad Daruwalla	(10)	**Head Coach:**	
Vance Viliere	(12)	Ryan Donelan	(10)	Anthony Vizakis	

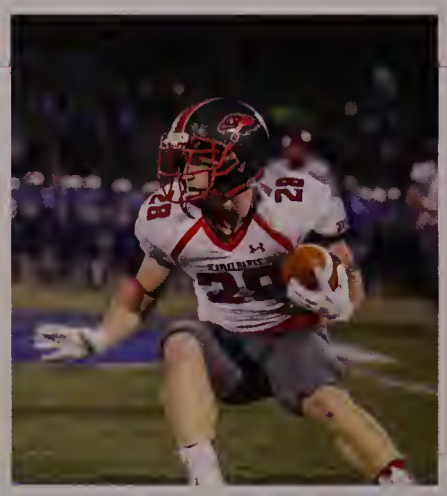

Football

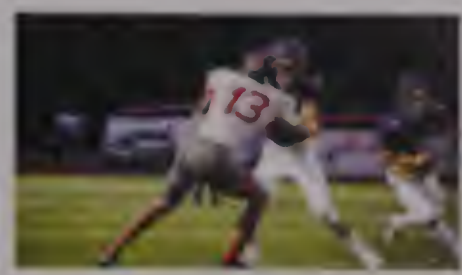

With the arrival of a new coaching staff, the Scarlet Hawks Football team was unsure of how the season would go for them, but remained confident in their potential to be a championship-caliber team. Starting off the preseason with intense summer workouts and a no nonsense playbook really exemplified the return of an old tradition rooted in the "ground and pound" attitude towards each opponent. The Football team finished strong with a 5-6 record. The highlight game was against Foxboro when they came back to win 30-24 after trailing by 20 points in the first half. Thanks to the legacy this year's team has left, the younger players have a bright future to look forward to.

MVP

Patrick Brogioli

Captains

Kirsten Buddington-Davis

Giana Lanzetta

Stephanie MacRae

Seniors

Team Roster

Kirsten Buddington-Davis (C)	(12)	Jada Crowley	(10)
Giana Lanzetta (C)	(12)	Kelsie Duest	(10)
Stephanie MacRae (C)	(12)	Ally Nesta	(10)
Zoe Bird	(11)	Katherine Schuler	(10)
Hayley Caliri	(11)	Miyoko Yancey	(10)
Ariana Covino	(11)	Michaela Girard	(9)
Shevill Feaster	(11)	Madelyn Kadra	(9)
Ava Goncalves	(11)	Emma Kingkade	(9)
Gabi Johnson	(11)	Jillian Morin	(9)
Lucy Kingkade	(11)	Thiago Pacheco	(9)
Kaitlyn O'Connor	(11)	Ashley Zagami	(9)
Caitlyn Baglione	(10)		

Head Coach:
Heather Johnson

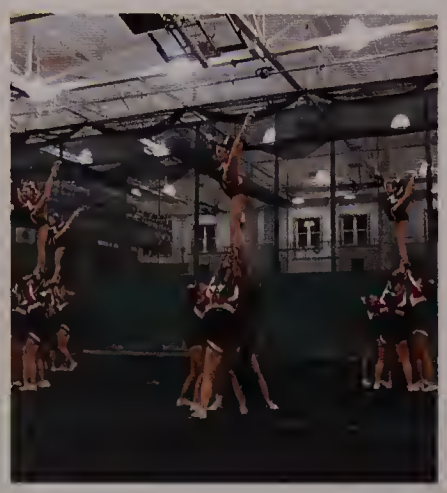

Fall Cheer

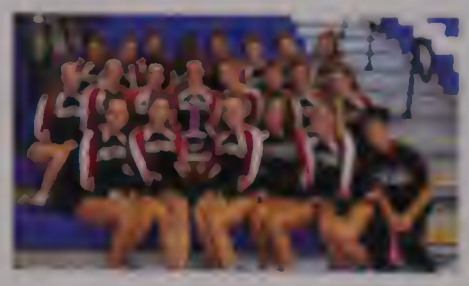

The Fall Cheer squad had a tremendous year, finishing with a record of 6-1. Despite various injuries throughout the season, the team's spirit never diminished, and it only strengthened their hopes at becoming state champions, which they proudly did for the third year in a row. The team continues to make school history and will undoubtedly maintain that unbreakable sense of teamwork in their efforts to strive for greatness in the years to come.

MVP

Stephanie MacRae

Captains

Jacob Balzarini

Andre Oliveira

Seniors

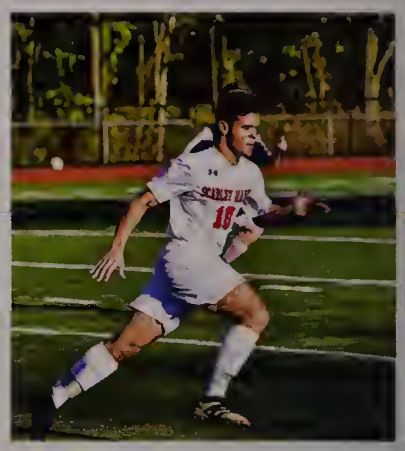

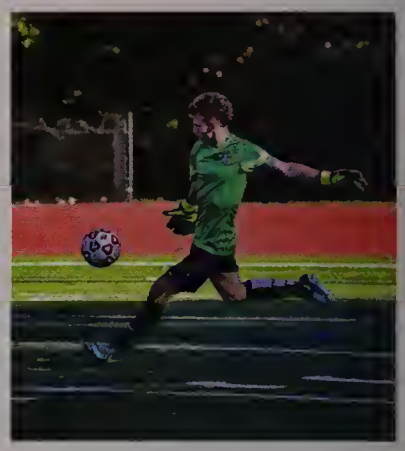

Team Roster

Jacob Balzarini (C)	(12)	Tiago Filadelfo	(11)
Andre Oliveira (C)	(12)	Joey Madden	(11)
Bekongcho Aminmentse	(12)	Josh Orellano	(11)
Luke Capobianco	(12)	Anthony Salvador	(11)
Luis DaSilva	(12)	Heitor Silva	(11)
Bruno DeOliveira	(12)	Jordan Borges	(10)
Neylon Reisman	(12)	Claudio DaSilva	(10)
Joao Boaventura	(11)	Walisson DeOliveira	(10)
Zachary Browne	(11)	Nuno Mestre	(10)
Lucas Caetano	(11)	Brayan Traya	(10)
Tiago Carvalho	(11)	Leo Coelho	(9)
Alefe DeOliveira	(11)		

Head Coach:
Brian Edwards

Boys Soccer

The Boys Soccer team had one of it's best seasons in recent years when they made it into the "Hock 5" for the first time in their high school careers. The team prepared for this incredible season with extensive training throughout the summer. Although the team missed playoffs by 1 point, they are very pleased with their overall performance. They ended the season with a 7-8-5 record. The team was happy that they were able to end the season with their closest friends.

MVP

Walisson DeOliveira

Captains

Maggie Boyle

Rachel LeBlanc

Seniors

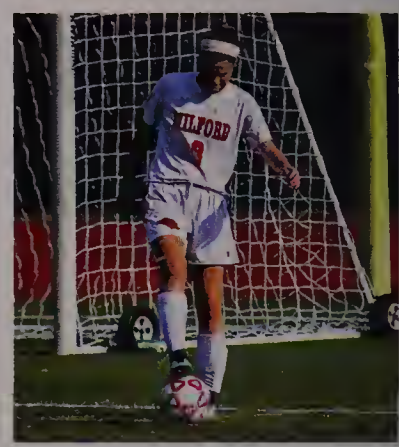

Team Roster

Maggie Boyle (C)	(12)	Madeline Boyle	(10)
Rachel LeBlanc (C)	(12)	Kristina Chiarelli	(10)
Brianna Braza	(12)	Annie Flanagan	(10)
Leanne Kibbee	(12)	Juliana France	(10)
Julia Oliveira	(12)	Olivia Marshall	(10)
Hannah Martin	(11)	Ashleigh Starks	(10)
Sienna Pierce	(11)	Carly Ferreira	(9)
Cassandra Probert	(11)	Catherine Madden	(9)
Olivia Sullivan	(11)	Alyssa Monahan	(9)

Head Coach:
Jay Mastaj

Girls Soccer

The Girls Soccer team prepared for their season with countless hours of training during the summer, focusing on skills, fitness, and the YBMI. These intense practices contributed to their success this season. Their game against Canton may have seemed to be an upset, being down 2-0, but the girls came back to tie it 3-3. With a 6-10-2 record, the team's biggest accomplishment of the season was being so close and having the best family of a team ever! Ending the season was bittersweet. The team had great times together and knew how good they really were, although their record may not prove it.

MVP

Rachel LeBlanc

Captains

Andrew Fauerbach

Zachary Tammaro

Seniors

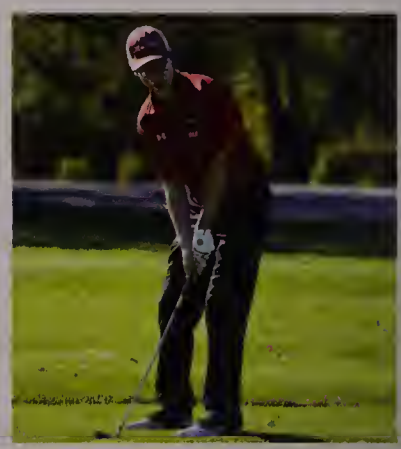

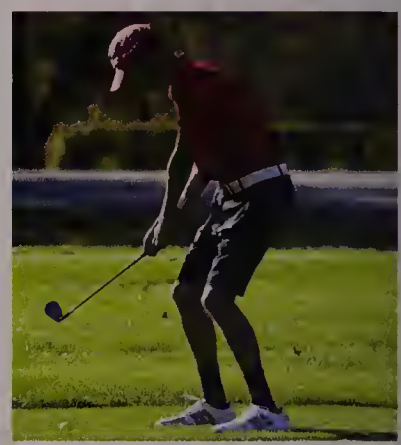

Team Roster

Andrew Fauerbach (C)	(12)
Zachary Tammaro (C)	(12)
William Middlecoat	(12)
Riley Lynch	(11)
Justin Applebee	(11)
Alex Klosen	(11)
Caleigh Tammaro	(11)
Jason Luchini	(10)
Danny Ryan	(9)

Head Coach:
Jason Potty

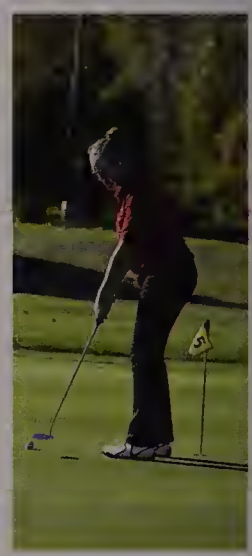

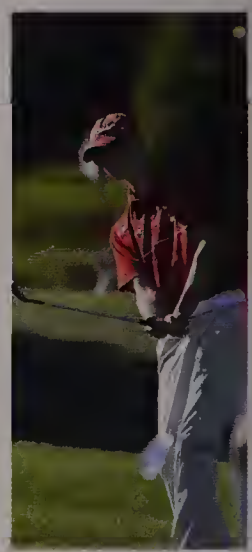

Golf

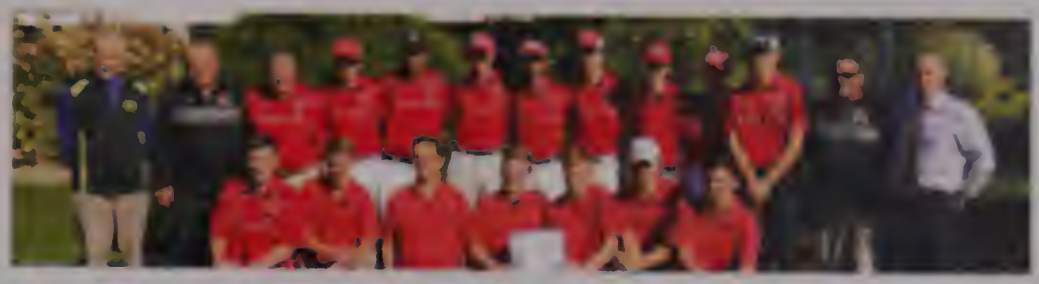

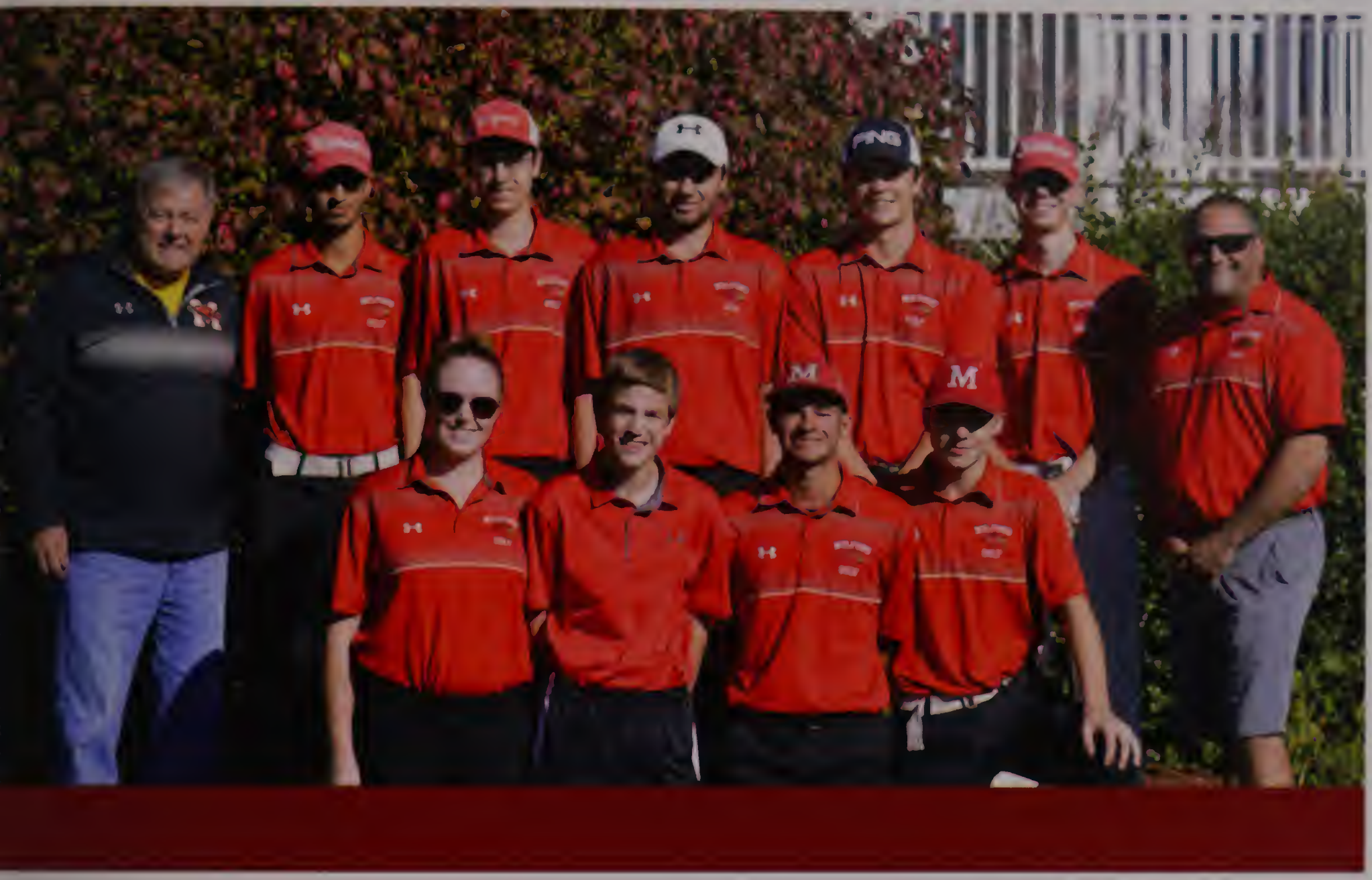

After losing six seniors from last year, the Golf team did a great job adjusting this season. The younger and less experienced teammates stepped up and fill in those places. Each golfer practiced in the preseason, which paid off when they defeated Foxboro, who would later go on to make the district tournament. Many matches came close and could have gone either way. Despite their 3-13 record, the Golf team is pleased with their overall performance this year.

MVP

Riley Lynch

Captains

Emily Condon

Shannon Cormier

Danielle Fokas

Seniors

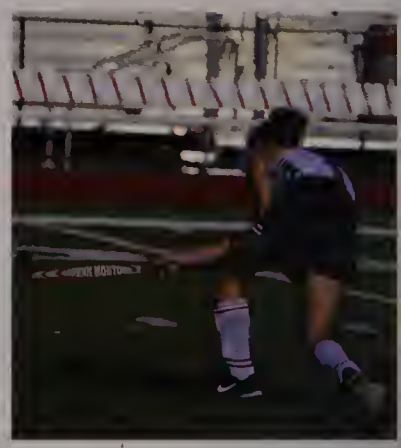

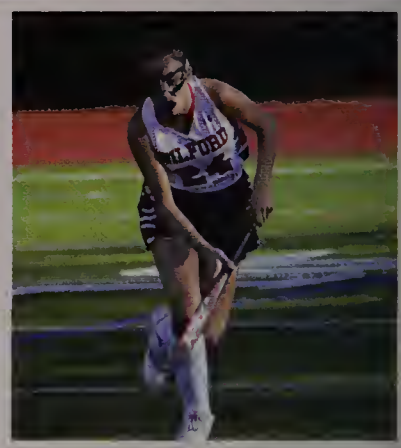

Team Roster

Emily Condon (C)	(12)	Eliza Valente	(11)
Shannon Cormier (C)	(12)	Leah Casman	(10)
Danielle Fokas (C)	(12)	Gabriella Gonzalez	(10)
Colby Bowers	(12)	Megan Hart	(10)
Megan Larouco	(12)	Rachel Macklow	(10)
Julie Rabinowitz	(12)	Ashlyn Olivieri	(10)
Kate Wimette	(12)	Paige Reisman	(10)
Emily Haley	(11)	Madison Carneiro	(9)
Reagan McGrath	(11)	Emma Lawrence	(9)

Head Coach:
Kimberly Danish

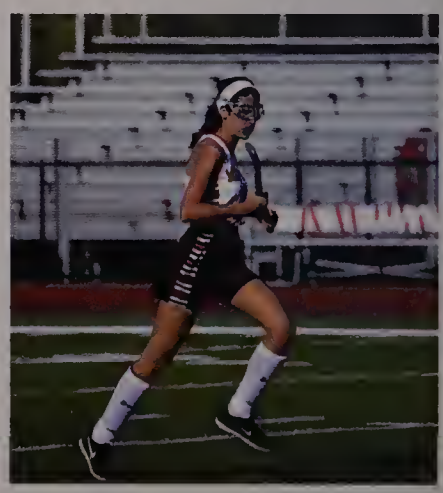

Field Hockey

The beginning of the season was challenging for the Girls Field Hockey team, but as the season went on, they improved and worked well as a team. This made their gameplay stronger. Their biggest accomplishment was their 4-3 victory against rival, Stoughton. Although the team ended with a 3-15 record, they grew as a team, everyone made a lot of improvements and always had fun together.

MVP

Shannon Cormier

Captains

Gabriela Chong

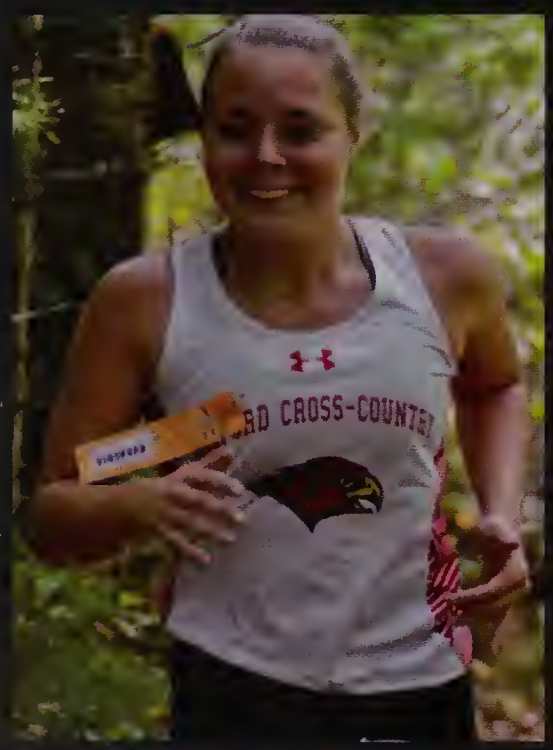

Alexa Lancisi

Seniors

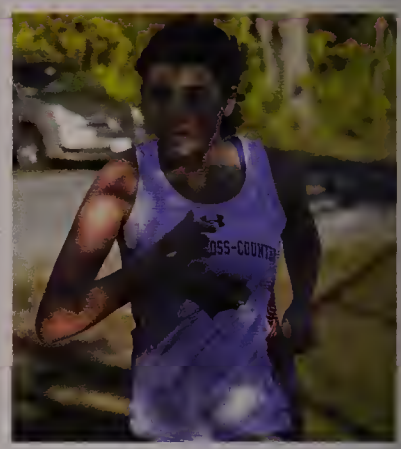

Team Roster

Gabriela Chong (C)	(12)	Lillian Thibeault	(11)
Alexa Lancisi (C)	(12)	Jennifer Wong	(11)
Emilia Bon Tempo	(12)	Sara Comisky	(10)
Jeneya Byfield	(11)	Bruna Costa	(10)
Riley Campbell	(11)	Isabella De Sousa	(10)
Diana DelloRusso	(11)	Alexis Marcolini	(10)
Katerina Donahue	(11)	Victoria Monica	(10)
Jacqueline Elia	(11)	Amelia Skiba	(10)
Mariam Hanna	(11)	Kathryn Watson	(10)
Katie Manning	(11)	Isabella Matondi	(9)
Madeline Richard	(11)	Caroline Middlecoat	(9)
Piper Terrill	(11)	Brittany Silverman	(9)

Head Coach:
Glenn O'Connor

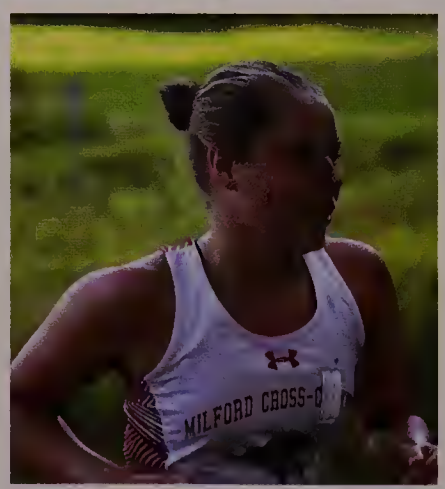

Girls Cross Country

The Girls Cross Country team started the season with a major setback, having a team mainly composed of underclassmen. The team overcame this obstacle through countless hours of summer preparation and team bonding. The underclassmen with the help of the senior veterans stepped up to the plate to fill the shoes of the graduated members. They ended the season with a 1-4 record and are looking forward to the future of the XC team.

MVP

Gabriela Chong

Captains

Nicholas Carey

Jack Kalil

Seniors

Team Roster

Nicholas Carey (C)	(12)	Aayush Patel	(11)
Jack Kalil (C)	(12)	Brendon Sailer	(11)
Nate Hale	(12)	Liam Bennett	(10)
Paul Pardo Cota	(12)	Ted Lucier	(10)
Chris Berthrong	(11)	Michael Lynch	(10)
Anthony Distauro	(11)	Max Manor	(10)
Tom Dorval	(11)	Gabriel Pardo Cota	(10)
Kyle Hupe	(11)	Samuel Vilt	(10)
Ryan Kelley	(11)	Danny Ciccone	(9)
Brendan O'Shaughnessy	(11)	Alexander Terrill	(9)
Gianni Panno	(11)		

Head Coach:
John Vanderkeyl

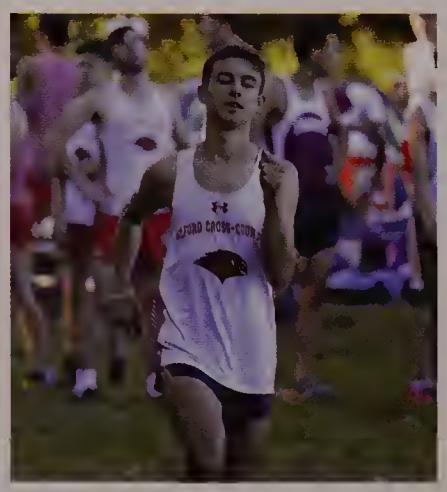

Boys Cross Country

The Boys Cross Country team overcame many injuries throughout their season and still accomplished their main goal of being undefeated with a 5-0 record. The team spent all their time during the summer training for their undefeated season. The training made it easier for them to overcome their obstacles and win the League Championship. The team is very proud of their success this season.

MVP

Jack Kalil

Captains

Kyra Alves

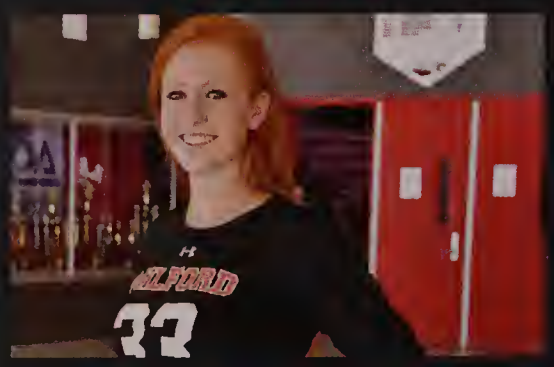

Kelley Reichert

Juliana Tracy

Gillian Valanzola

Seniors

Team Roster

Kyra Alves (C)	(12)	Briana Maietta	(11)
Kelley Reichert (C)	(12)	Anna Belle Murray	(11)
Juliana Tracy (C)	(12)	Nina Pinto	(11)
Gillian Valanzola (C)	(12)	Sydney Sutton	(11)
Sabrina Haarstick	(12)	Allison Corsini	(10)
Kate Lobisser	(12)	Lauren Corsini	(10)
Elena Nosiglia	(12)	Julia Riordan	(10)
Emily Piergustavo	(12)	Alyssa Williamson	(10)

Head Coach:
Tammy Webber

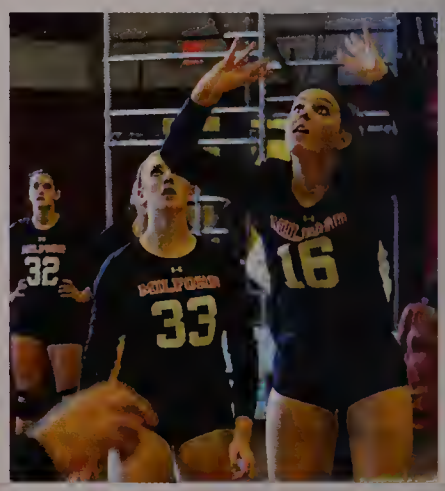

Girls Volleyball

The Girls Volleyball team overcame a lot of obstacles in their time playing for Milford, which included having five different varsity coaches in four years. The highlight of the season was when the girls beat their rivals, Mansfield and Canton, for the first time in their high school careers. All this was because of their hard work in the summer league and preseason clinics. The Volleyball team finished with a record of 7-13.

MVP

Gillian Valanzola

Captains

Katelyn Irwin

Emily Piergustavo

Juliana Tracy

Gillian Valanzola

Seniors

Team Roster

Katelyn Irwin (C)	(12)	Grace Risio	(11)
Emily Piergustavo (C)	(12)	Isabella Renaud	(10)
Juliana Tracy (C)	(12)	Emma Lawrence	(9)
Gillian Valanzola (C)	(12)	Katie Maietta	(9)
Kate Lobisser	(12)	Carly Ferreira	(9)
Julie Rabinowitz	(12)	Jillian Michelson	(9)
Jessica Tomaso	(12)		

Head Coach:
Thomas Dolliver

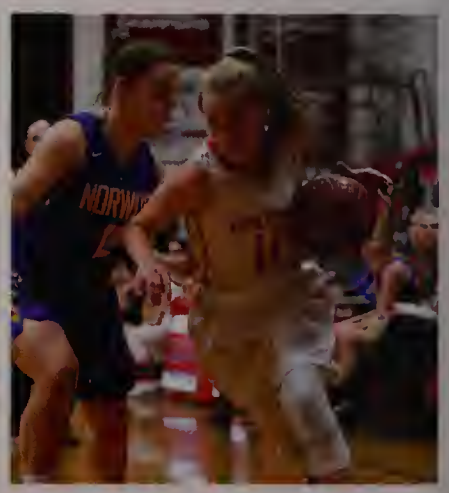

Girls Basketball

From elementary school to high school, most of the Girls Basketball seniors have spent their entire careers playing together. They built a strong foundation that carried them to being the first Milford Girls Basketball team to win a game in playoffs. This success did not come easy. The team dealt with injuries that held them back, but were able to finish strong with a 13-9 record. After years of playing together, the seniors are sad to have their final season together coming to an end, but are extremly happy with all of the success they experienced together throughout the years.

MVP

Katelyn Irwin

Captains

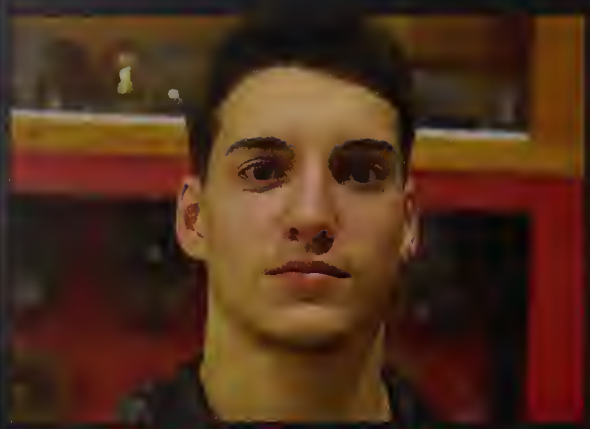

Shane Cosquete

Joseph DeMarco

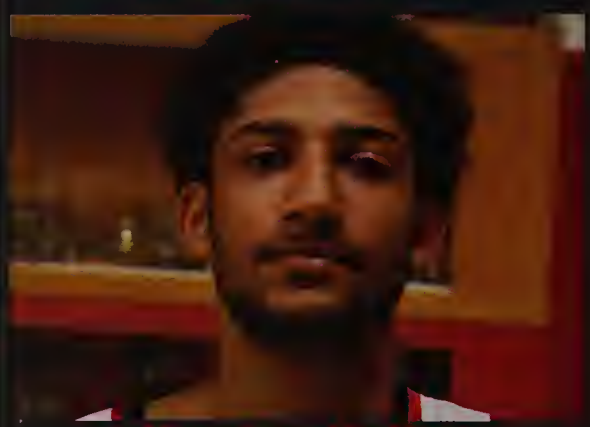

Kayden Kelley

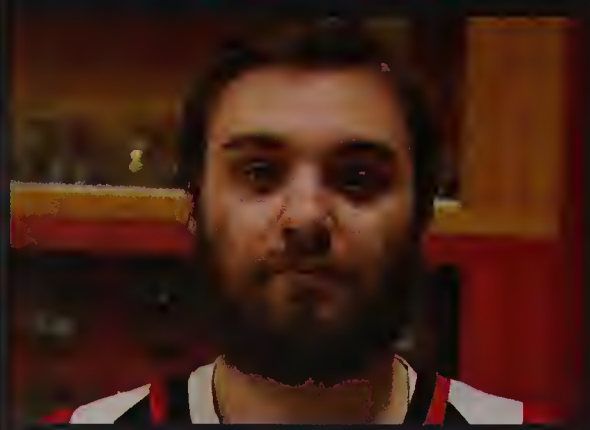

Zachary Tammaro

Brendan White

Seniors

Team Roster

Shane Cosquete (C)	(12)	Daniel Corsini	(11)
Joseph DeMarco (C)	(12)	Cameron Falcon	(11)
Kayden Kelley (C)	(12)	Shapel Feaster	(11)
Zachary Tammaro (C)	(12)	Brendon Sailer	(11)
Brendan White (C)	(11)	Steven Sutherland	(11)
Joseph Everett	(12)	Colby Pires	(10)
Andrew Fraioli	(12)	Dominic Schofield	(9)
Matthew Nickerson	(12)		

Head Coach:
Paul Seaver

Boys Basketball

Expectations were high this year for the Milford Boys Basketball team, under the leadership of Head Coach Paul Seaver. In the early part of the season, the Scarlet Hawks had to overcome a string of injuries as well as a challenging Hockomock League schedule. Despite these challenges, the team knew this was just a hardship they could overcome. Through hard work and determination, the Boys Basketball team ended their season on a seven game winning streak and advanced to the District Semi-Finals, which had not been accomplished since 2013. Ending the season with a 13-9 record, this team could not be more proud of coming together and progressing throughout the season.

MVPs

Andrew Fraioli

Kayden Kelley

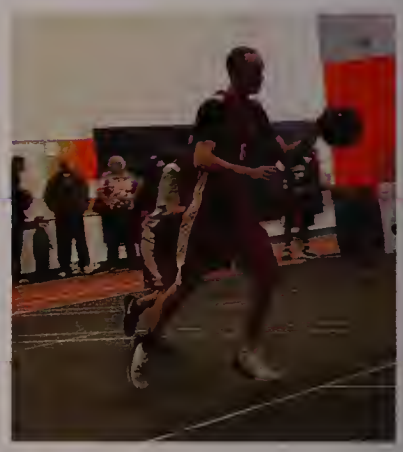

Team Roster

Divine Bates
Brianna Braza
Jason Carneiro
Emily Condon
Kelsie Duest
Kate Irwin
Zach Landry
Mark Mancuso
Anthony Novello
Claire Pessini
Millena Ribeiro
Ben Rizoli
Laura Silva
Aidan Wilde
JP Young

Head Coach:
Tim Walsh

Unified Basketball

The Unified Basketball team started off the season with an extraordinary win, a 30-24 victory over Franklin. The players worked hard for this win through off-season training and playing different sports to stay in shape. Every player on the team demonstrated strong basketball skills, which helped them take the victory in their first game. Although the team faced a five game losing streak following this game, Coach Walsh stated that he was "so proud of every team member for their commitment to the team and to each other. We had so much fun this season and have memories that will last a lifetime!"

Captains

Kirsten Buddington-Davis

Giana Lanzetta

Stephanie MacRae

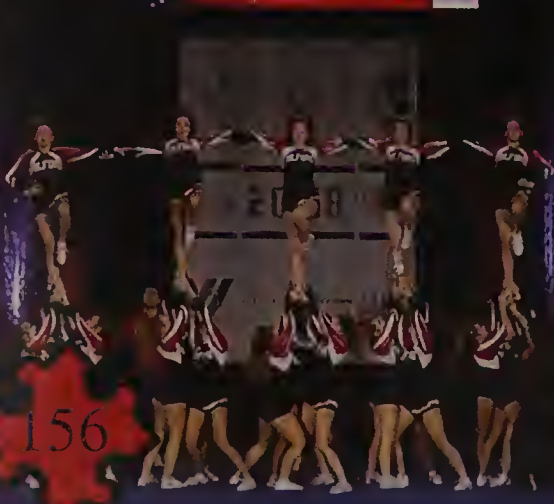

Seniors

Team Roster

Kirsten Buddington-Davis (C)	(12)	Kaitlyn O'Connor	(11)
Giana Lanzetta (C)	(12)	Caitlyn Baglione	(10)
Stephanie MacRae (C)	(12)	Jada Crowley	(10)
Brianna Braza	(12)	Allison Nesta	(10)
Julia Lovely	(12)	Katherine Schuler	(10)
Zoe Bird	(11)	Miyoko Yancey	(10)
Hayley Caliri	(11)	Michaela Girard	(9)
Ariana Covino	(11)	Madeline Kadra	(9)
Shevill Feaster	(11)	Emma Kingkade	(9)
Ava Goncalves	(11)	Jillian Morin	(9)
Gabrielle Johnson	(11)	Sarah Pointer	(9)
Lucy Kingkade	(11)	Ashley Zagame	(9)

Head Coach:
Heather Johnson

Winter Cheer

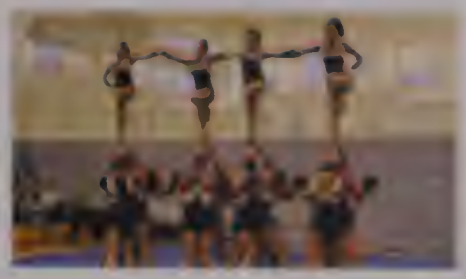

The Milford Cheer team had an incredible season, which ended at the New England competition. The team battled hard for their successful season. They had to change their routine multiple times in order to accomodate the amount of girls they had on the mat competing. Yet, this hardship did not get in the way of the team's goals. The team took advantage of having no break between seasons, due to their travels to Dallas in January to compete in the National competition. After the extended fall season, the team had no problem getting back into the swing of things, since they were already prepared for the winter season. The Milford Cheer team became Regional Champions and were runner-up at the State competition. The seniors are overjoyed to have competed wth such a talented group of individuals, which helped make the turnout perfect. The senior girls could not ask for a better family to share the mat with.

MVP

Kirsten Buddington-Davis

Captains

Conor Maier

Nicholas Marcolini

Seniors

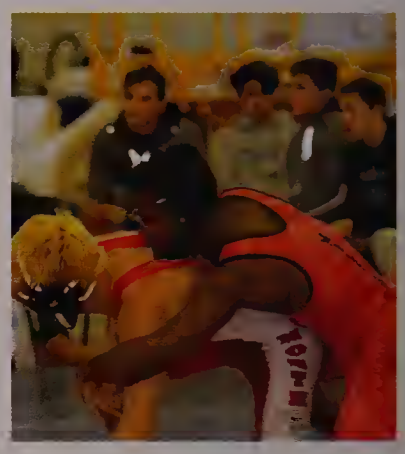

Team Roster

Conor Maier (C)	(12)	Joseph Turcotte	(11)
Nicholas Marcolini (C)	(11)	Ryan Cenedella	(10)
Matthew Annantuonio	(12)	Oscar Cruz	(10)
Chase Blanchette	(12)	Brandon Dulak	(10)
Katrell Carlton	(12)	Edward Madden	(10)
Brendan Joseph-Torres	(12)	Jack Selander	(10)
Chris Rivera	(12)	Amelia Skiba	(10)
Connor Anderson	(11)	Ben Andonian	(10)
Ryan Hazard	(11)	Evan Hazard	(9)
Dylan Ortiz	(11)	Ezekiel Orellano	(9)
Daniel Pinto	(11)	Nathaniel Ortiz	(9)
Luccas Santos	(11)	Nicholas Yohn	(9)

Head Coach:
P.J. Boccia

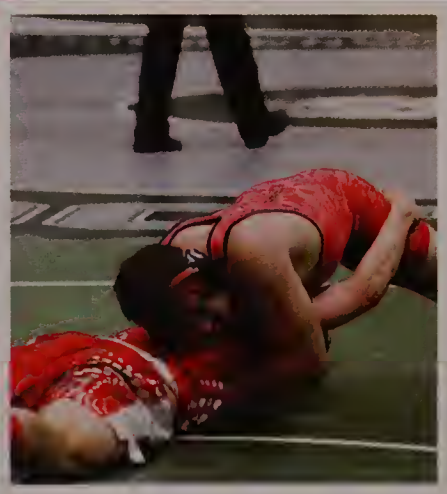

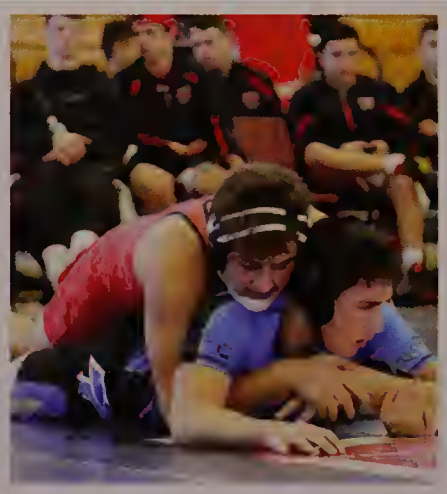

Wrestling

An influx of many new faces made for a challenging start for the strong handful of returning wrestlers this season. A clear indicator of this team's positive chemistry and clear-cut focus was their remarkable performance at their first quad meet, competing against some great teams and starting off with a record of 3-1. Week by week, practice by practice, the MHS wrestling team only focused on what was to come and how to improve on past mistakes. The final 6-16 record in no way reflects how hard each individual worked, and the team can look forward to what is in store in the future.

MVP

Nicholas Marcolini

Captains

Gabriela Chong

Rachel LeBlanc

Christina Speliakos

Seniors

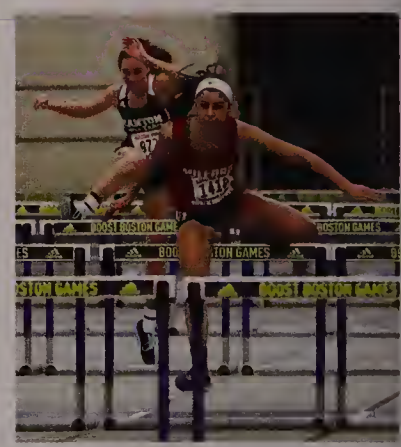

Team Roster

Gabriela Chong (C)	(12)	Lillian Thibeault	(11)
Rachel LeBlanc (C)	(12)	Sarah Weber	(11)
Christina Speliakos (C)	(12)	Elizabeth Baza	(10)
Kyra Alves	(12)	Madelyn Boyle	(10)
Kiara Farias	(12)	Kristina Chiarelli	(10)
Leanne Kibbee	(12)	Sara Comisky	(10)
Bridget Madden	(12)	Isabella De Souza	(10)
Elena Nosiglia	(12)	Juliana France	(10)
Aaidaliz Perez	(12)	Gabriella Gonzalez	(10)
Orlane Sainvilus	(12)	Alexis Marcolini	(10)
Hannah Martin	(11)	Abigail Reichert	(10)
Cassandra Probert	(11)	Catherine Madden	(9)
Sydney Sutton	(11)	Kerry O'Connor	(9)

Head Coach:
Derek Rose

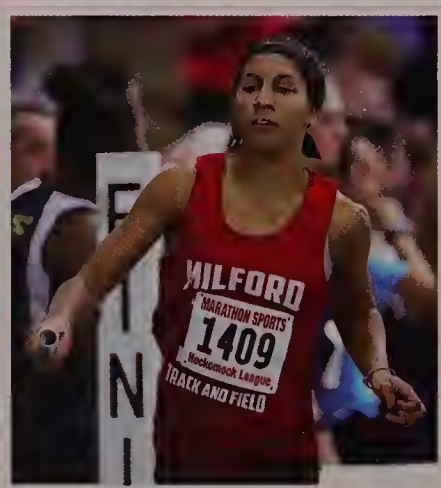

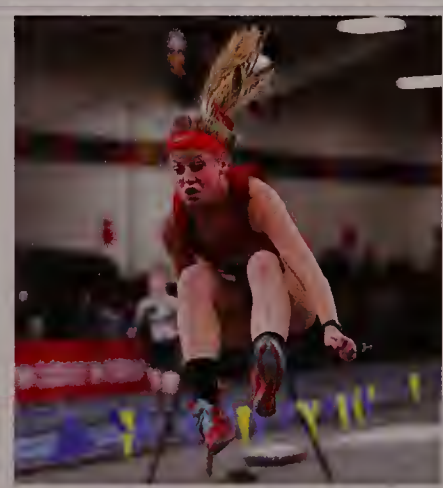

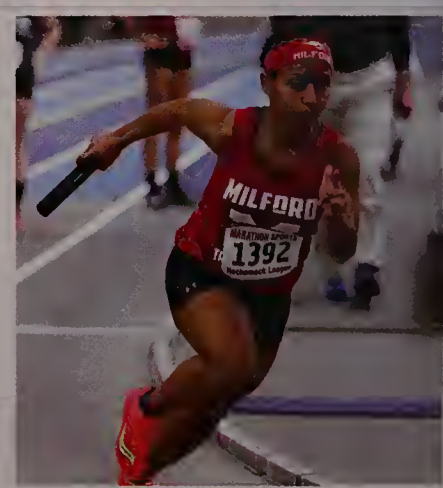

Girls Indoor Track

For the first time in years, the Girls Indoor Track and Field team placed top 5 at their divisional meet. This success did not come from a strong start. The girls team began the season with their first meet the same day as Senior Formal, causing the team to not have the beginning they had hoped for. Despite this setback, the girls team ended their season with a 2-3 record and had multiple accomplishments. Many athletes qualified for All-States and one for New Englands. The girls team also had two seniors placing first at the Division 3 State meet, including, Kibbee in Long Jump, and Speliakos in 55m Hurdles. Apart from this, numerous school records were broken including: 55mH (Speliakos), the 55m sprint (Perez), the 4x200m relay (Perez, Speliakos, Sutton, O Connor), the 4x55mH relay and 4x50yd hurdle relay (Kibbee, Speliakos, Probert, C. Madden), and the 4x50yd relay (Sainvilus, Farias, Sutton, Perez). Overall, the team is extremely proud to how their season ended

MVP

Leanne Kibbee

Captains

Neil Arquillano

Jack Kalil

Joseph Madden

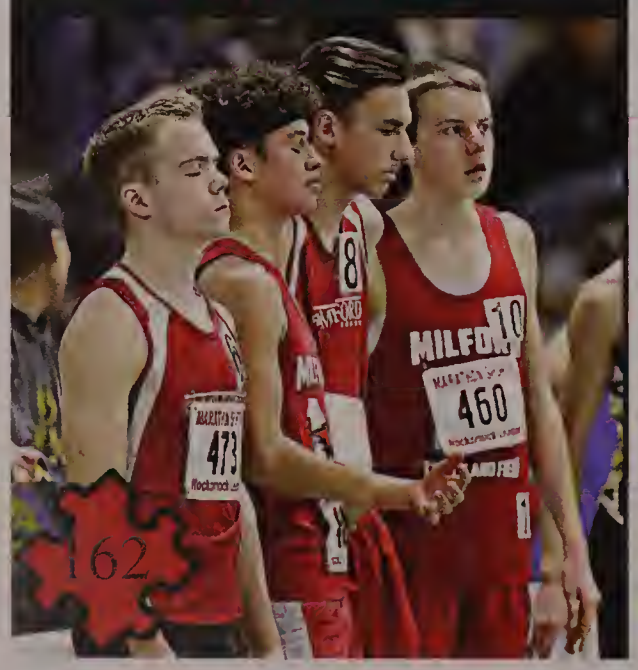

Seniors

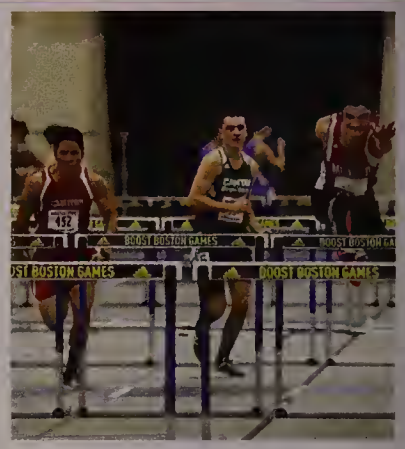

Team Roster

Neil Arquillano (C)	(12)	Joshua Ligor	(11)
Jack Kalil (C)	(12)	Brendan O'Shaughnessy	(11)
Joseph Madden (C)	(11)	Aayush Patel	(11)
John Bae	(12)	Miguel Torres	(11)
Patrick Brogioli	(12)	Jordan Borges	(10)
Kenny Duong	(12)	Rushad Daruwalla	(10)
Thomas Spalding	(12)	Rafaell Feliciano	(10)
Paul Speliakos	(12)	Anthony Ghalbouni	(10)
Christopher Berthrong	(11)	Maxwell Manor	(10)
Zachary Browne	(11)	Nuno Mestre	(10)
Anthony DiStauro	(11)	Lucas Rosa	(10)
Kyle Hupe	(11)	Samuel Vilt	(10)
Ryan Kelley	(11)	Danny Ciccone	(9)
Sean Lehane	(11)	Jackson Migliorini	(9)

Head Coach:
Derek Rose

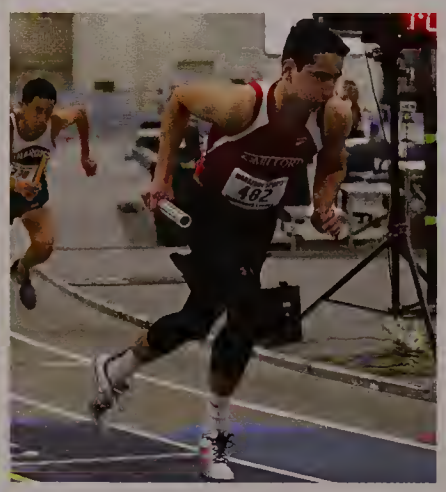

Boys Indoor Track

This season for the Boys Indoor Track team was one for the record books. Multiple school records were broken for events including: shot put (Brogioli), 2 mile (Kalil), and the 4x200m relay (Arquillano, Brogioli, Lopes, Browne). Despite many injuries throughout the season, the team was still able to achieve major success. With a 3-2 record, in the league the boys team had high hopes of placing at the league meet and divisional state meet. Through the leadership of head coach, Derek Rose, the team placed fourth at the Hockomock Championship League meet and third at the Division 3 State meet. The team will be losing multiple seniors, but they have high expectations for the underclassmen to carry on the hard work and dedication to this team.

MVP

Patrick Brogioli

Captains

Alexa Lancisi

Amber Stearns

Seniors

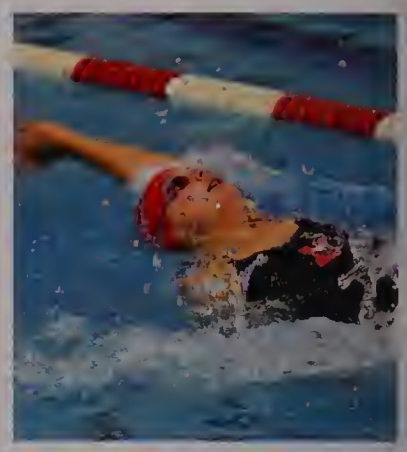

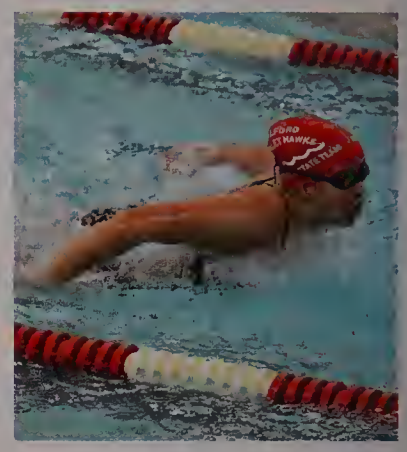

Team Roster

Alexa Lancisi (C)	(12)	Michaela Blackwell	(10)
Amber Stearns (C)	(12)	Elena Bon Tempo	(10)
Emilia Bon Tempo	(12)	Victoria Monica	(10)
Aliyah Coplan	(12)	Paige Reisman	(10)
Katie Williams	(12)	Angie Valdez	(10)
Kate Donahue	(11)	Kathryn Watson	(10)
Piper Terrill	(11)	Eva Parson	(9)
Christine Ballan	(10)	Kimberly Stochaj	(9)

Head Coach:
Kate Lemire

Girls Swim

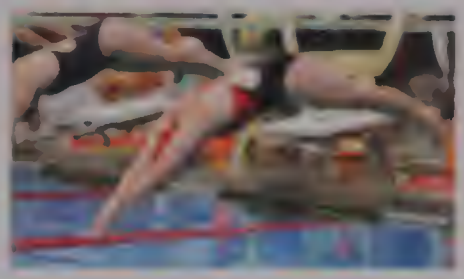

Despite having a young team, the Milford Girls Swim team did not let this affect their incredible 9-3 season. Prior to the season, the team spent two weeks preparing, driven by determination for success. Through motivation and the mindset of winning, the team was thrilled to end their last home meet with a victory against North Attleboro and becoming League Champs. However, this was not the end for most of the Girls Swim team. Athletes, including both captains, utilized their hard work and determination to make it all the way to the State Swim Meet, and one to New Englands (Lancisi). As the season came to an end, the seniors could not have asked for a better final year of MHS Swim.

MVP

Alexa Lancisi

Captains

Michael Khoury

Daniel Pacella

Gianni Panno

Seniors

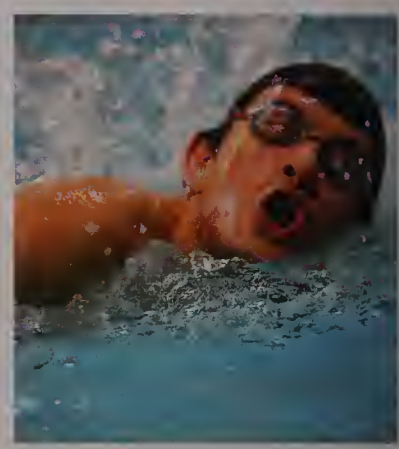

Team Roster

Michael Khoury (C)	(12)	Gill Hobart	(10)
Daniel Pacella (C)	(12)	Ted Lucier	(10)
Gianni Panno (C)	(11)	Gabriel Pardo Cota	(10)
Paul Pardo Cota	(12)	Ted Stearns	(10)
Tadiwa Chitongo	(11)	Joshua Kravets	(9)
Riley Lynch	(11)	Tom LaPrad	(9)
Liam Bennett	(10)	Aiden Macdonald	(9)
Blas Cerda	(10)	Xander Terrill	(9)
Jacob Desmond	(10)		

Head Coach:
David Chaplin

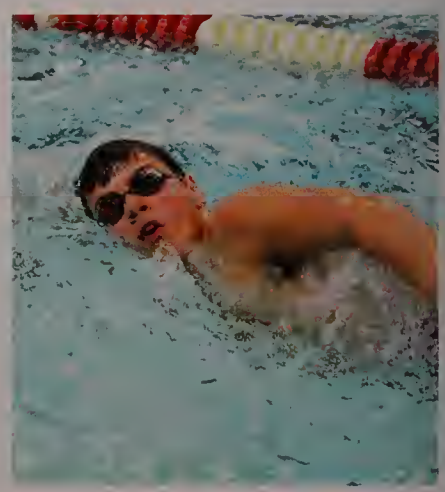

Boys Swim

With a 6-3 record, Milford Boys Swim was a force to be reckoned with. At the beginning of the season, there was the challenge of getting everyone's mindset on the same commitment level in order to achieve success. Once this obstacle was overturned, the Scarlet Hawks team ended their season with a major success, becoming Davenport Champions. This goal was reached after countless hours of early morning preparations with Coach Chaplin and the motivation from the team captains. The boys team also had a Hockomock winning 200 freestyle relay (Panno, Khoury, Hobart, Macdonald).The Milford Boys Swim team are very proud and humbled to have been part of such an incredible team that will never be forgotten.

MVP

Gianni Panno

Captain

Aidan Wilde

Team Roster

Aidan Wilde (C)	(12)	Jeremy Mcclosky (D)	(11)
Tyler Almeida (AC)	(11)	Drew O'Reilly (M)	(11)
Colin Burgess (AC) (M)	(12)	Peter Sanchioni (M)	(11)
Daniel Hollis (AC) (H)	(12)	Ryan Brooks (M)	(10)
Matthew Shaver (AC)	(11)	Patrick Gray	(10)
RJ Stansbury (AC)	(12)	Easton Hanson	(10)
Tom D'amico (M)	(12)	Nicholas Patterson	(10)
Devin Manning	(12)	Hunter Dunn (D)	(9)
Jacob Wollensak (H)	(12)	Nathaniel Reneau (D)	(9)
Michael Harnett	(11)	Chase Levasseur (H)	(8)

Legend:
(D) Douglas
(M) Millis
(H) Hopedale
(C) Captain
(AC) Assistant Captain

Head Coach:
Greg LaBossiere

Hockey

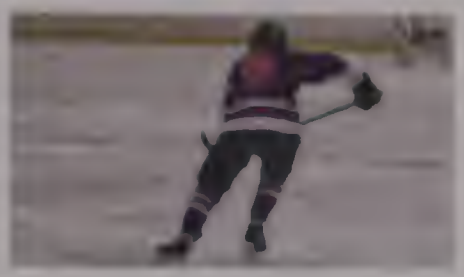

The hockey team, mixed with athletes from Millis, Hopedale, Whitinsville and Douglas, started off their season with one win, followed by a five game losing streak. Determined to get out of this harsh slump, the team practiced long and hard in the early morning hours. Because of their motivation and drive, they were able to move forward and qualify for playoffs. The team was able to achieve their major goal in becoming Conference Champions. They finished the season with a record of 12-9. Although they feel that the season came to a bittersweet end, they are overjoyed by the adversity they were able to overcome in order to achieve the goal they set prior to the start of the season.

MVP

Aidan Wilde

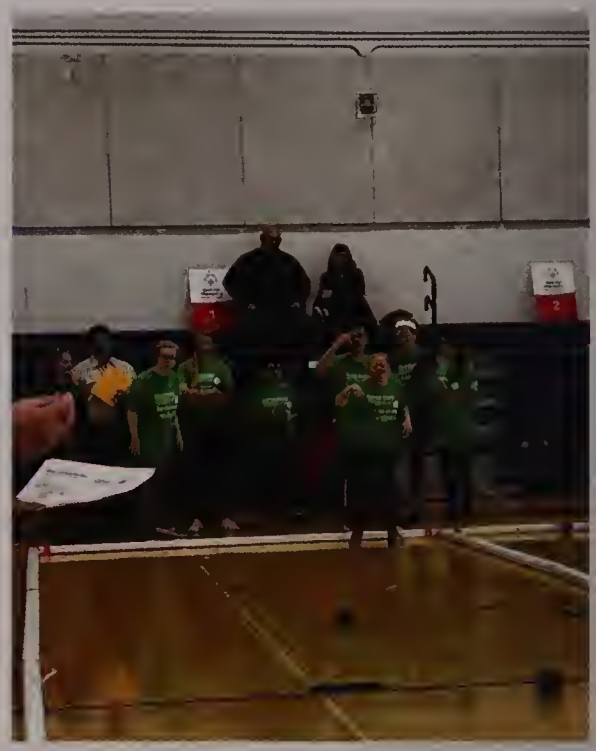

Team Roster

Divine Bates
Madelyn Boyle
Brianna Braza
Riley Campbell
Jessica Coletti
Emily Condon
Kelsie Duest
Gordon Lovely
Cullen O'Hayre
Anthony Novello
Caleigh Tammaro
Nathan Yohn

Coaches:
Susan MacIntosh
Chris DiGellonardo

Unified Bocce

The Unified Bocce Team had a great season that wrapped up in January with a fun-filled day of playing bocce and other activities at Rockland High School. Although practicing inside the cafeteria during the cold winter months had it's challenges, the team made the best of it and the athletes and their partners really enjoyed themselves. Coach D and Coach M were so proud of the hard work and determination of this year's team. We are looking forward to another successful season next year and hope this great group of athletes returns to play again!

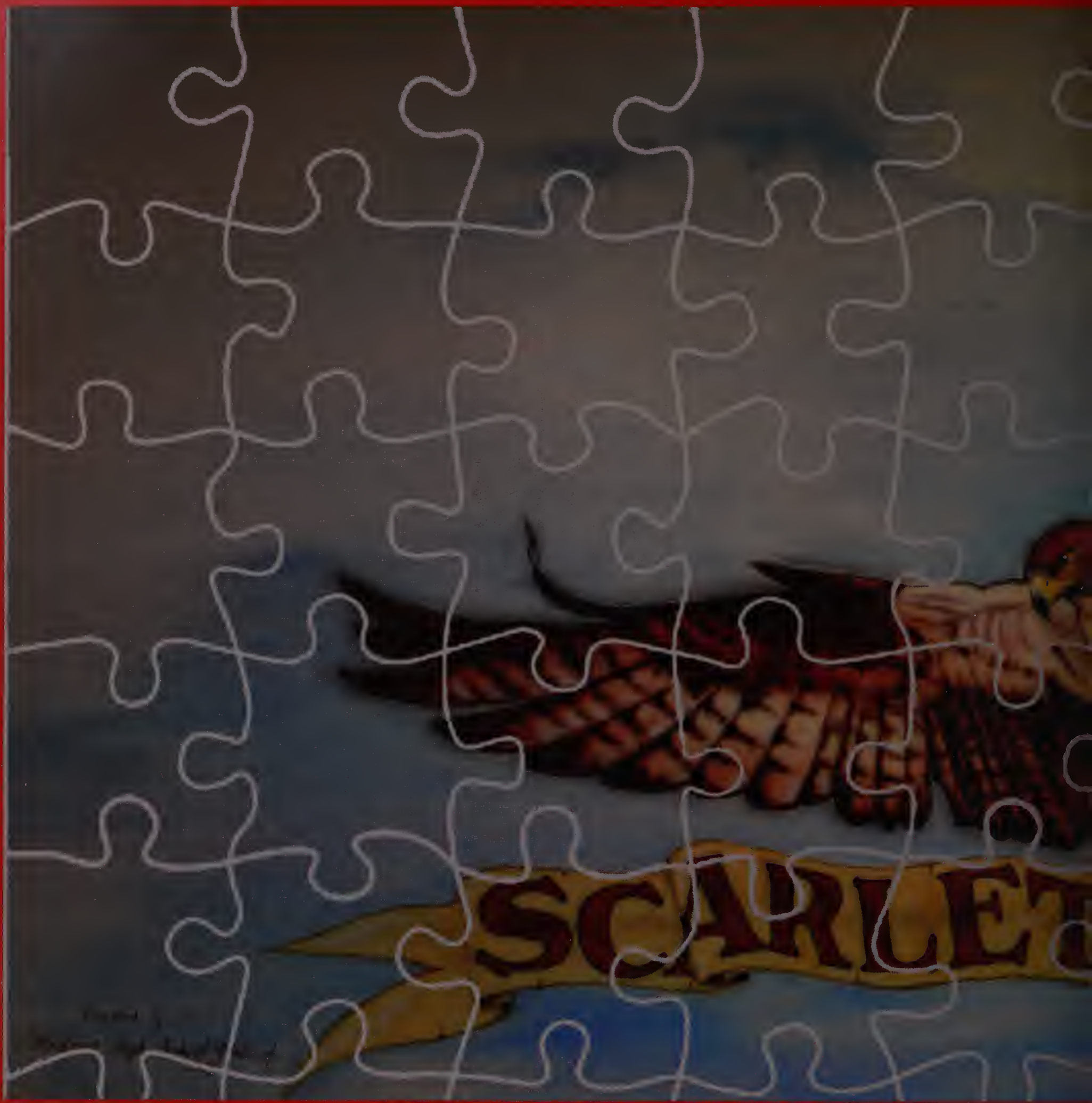

Activities

HAWKS

Exchange Programs

Spain, France, and Italy

Best Buddies

Best Buddies is a friendship club designed to improve the lives of students with intellectual disabilities by providing opportunities for one-to-one friendships. By becoming a high school peer buddy, volunteers offer a buddy the chance to explore a new way of life and feel included in the high school environment. The Best Buddies Program is a chapter of a national organization and sponsors both informal and semi-formal dance events held at Milford High School as well as a host of other events.

Seniors: Kyra Alves, Victoria Banach, Alison Balducci, Divine Bates, Colby Bowers, Alexis Centeno, Aliyah Coplan, Kenny Duong, Kiara Farias, Deidre Fleming, Sabrina Haarstick, Nate Hale, Ally Kelley, Leanne Kibbee, Giana Lanzetta, Rachel LeBlanc, Julianne Lesch, Sonia Lizotte, Kate Lobisser, Julia Lovely, Conor Maier, Victoria McGovern, Paolla Mota, Siobhan Mulledy, Ryan O'Toole, Aayush Patel, Claire Pessini, Kelley Reichert, Lamisa Sheikh, Victoria Sousa, Christina Speliakos, Paul Speliakos, Eliat Tabak, Angela Tomaso, Juliana Tracy, Gillian Valanzola, JP Young.

Best Buddies Officers

Advisors: Mrs. Forgit, Mr. Gaucher.
Officers: Brianna Braza, Emily Condon, Alexa Lancisi, Bridget Madden, Emma Mazzarelli, Victoria Monica, Ben Rizoli, Betsey Scrimgeour, Nathan Yohn.

Pre-Vocational Program

The Pre-Vocational/Bistro Program is designed to support high school students. Services focus on life skills, social skills, pre vocatioal work skills in the classroom as well as in the community, and functional academics such as English, reading, math, science, social studies, and health. The goal of the program is to focus on those skills necessary to successfully function independently in society.

Staff: Mrs. Forgit, Mrs. Gray, Ms. Irvine, Mrs. Colabello, Ms. Talbot, Ms. Tessicini, Mrs. Kelley, Mrs. Moxim

Students: Jason Carneiro, Jessica Coletti, Charity Carvalho, Kelsie Duest, Jaci Ehrlich, Carla Delima, Briana Goncalves, Zach Landry, Sean Lambert, Youri Loja, Anthony Novello, Claire Pessini, Chris Rogers, JP Yung

Vocational Program

The Vocational Career Program is designed to provide a supportive, educational, and vocational environment where mutual respect is considered essential to success. Our goal is to encourage students to become more self-reliant and to help develop the necessary skills which will enable them to master functional, vocational opportunities. The school store is run by the students in the Vocational room, where they get a hands-on experience while working on real world vocational skills.

Staff: Mr. Gauthier, Ms. Hayes, Mr. Santoro, Mr. Zenus

Students: Divine Bates, Tyler Campbell, Carena Cugini, Gordon Lovely, Mark Mancuso, Kayla Pierce, Beri Rizoli, Laura Silva, Katie Williams, Evid Hernandez

CARE

C.A.R.E. is an organization consisting of members who are interested in giving back to their community. It stands for Community Action Requires Everyone.
Advisor: Mr. Santomenna
Leadership: Antonia Bonina, Emilia BonTempo, Megan Larouco.
Members: Suhabia Amir, Elena BonTempo, Madison Bonvino, Riley Campbell, Julia Casman, Leah Casman, Bruna Costa, Zachary Costa, Jada Crowley, Isabella De Souza, Reese Gavlik, Megan Hart, Brooke Hill, Lucy Kingkade, Julianne Lesch, Vivian Lin, Charlotte Liskov, Charles Litynski, Kate Lobisser, Bridget Madden, Emily Maddock, Olivia Marshall, Natalie Mazzini, Victoria McGovern, Kathleen Mendoza, Ava Morganelli, Allison Nesta, Jillian Paccico, Angela Pillarella, Christielly Prado, Grace Prevelige, Madeline Richard, Samantha Riordan, Grace Risio, Maria Santiago, Elizabeth Scrimgeour, Amelia Skiba, April Swain, Caleigh Tammaro, Kallie Tavano, Savannah Tobin, Angela Tomaso, Jacob Tomaso, Erin Wheeler.

GSA

The GSA is a youth leadership organization that aims to create safe environments in schools for students to support and educate each other about homophobia, transphobia, and other oppressions. We also aim to educate the school community about issues of sexual orientations, fighting discrimination, harassment, and violence in schools.
Advisors: Ms. Girouard
Members: Kathryn Gehm, Robert Gehm, Olivia Mariotti, Faith Partridge, Kailany Rivera, Dani Silva, Angie Valdez.

HTM

Hospitality and Tourism Management (HTM) is a two- year vocational program that introduces students to the hospitality industry. It is currently the only program of its kind in a non-vocational public high school in Massachusetts. The program combines classroom curriculum, online learning, hands-on experience, various guest speakers, and site visits to expose students to the local hospitality industry.
Advisors: Mrs. Maloney
Members: Brianna Braza, Luke Capobianco, Alexis Caron, Patrique De Oliveira, Isadora Goncalves, Matt Hughes, Rohan Johnson, Laura Leiva, Stephanie MacRae, Sasha Maldonado, Ryan McCarthy, Elena Nosiglia, Aaida Perez, William Reis, Brittany Renaud, Itzel Torres, Gabby Ventura, Ciarra Wouters, Marissa Zaki.

SADD

Students Against Destructive Decisions works to promote good decisions for the student population as well as the community. Students in this organization pledge to do everything in their power to avoid making decisions that could jeopardize their health, safety, and overall well-being.

Advisors: Ms. Brudner

Members: Jocelyn Canales, Timoye Coke, Alexia Cuevas, Laura Da Silva, Kenny Duong, Samantha Hastenreiter, Jacob Heidrich, Megan Larouco, Brenna Mackie, Hayley Moore, Ava Morganelli, Jane Morganelli, Daniel Pacella, Paul Pardo Cruz, Dhrmi Patel, April Rabasto, Maria Santiago, Milania Silva, Caleigh Tammaro, Emelly Teotonio, Amanda Tomaso, Luke Tomaso, Sherry Weng, Ben White

Peer Mentoring

The Peer Mentoring program promotes a positive atmosphere between students and faculty while reinforcing respect and pride towards the school community. Students teach, mentor, and lead by example in order to foster peer relationships and ease the transition process of younger students.

Advisors: Mrs. DeTore, Mrs. Ryan, Ms. Tracy

Leadership: Julianna Tracy, Nathan Yohn

Senior Members: Kyra Alves, Alison Balducci, Victoria Banach, Antonia Bonina, Emilia BonTempo, Colby Bowers, Emily Condon, Shannon Cormier, Sabrina Haarstick, Nate Hale, Lindsey Hastings, Mikayla Hopkins, Leanne Kibbee, Alexa Lancisi, Giana Lanzetta, Megan Larouco, Rachel LeBlanc, Julianne Lesch, Kate Lobraser, Evan Mackie, Conor Maier, Victoria McGovern, Julia Oliveira, Daniel Pacella, Christina Spelakos, Paul Spelakos, Zach Tammaro, Caitlin Tolpin, Angela Tomaso, Gillian Valanzola, Alexandra Van Zile

Sewing Club

The Sewing Club was created for students to begin learning or to practice new sewing techniques and creating practical and decorative sewing projects.

Advisors: Mrs. Maier

Members: Brianna Braza, Brooke Butler, Audrey Cora, Bruna Costa, Anderson Grisales Bernal, Mikayla Hopkins, Rachel LeBlanc, Peyton Nagler, Betsey Scrimgeour, Amelia Skibu, Alexandra Van Zile, Jen Wong

Mock Trial

The MHS Mock Trial team participates in the Mock Trial Program administered by the Massachusetts Bar Association. The trials require students to act as attorneys and witnesses. Competitions occur in actual courtrooms and are judged by attorneys.
Advisor: Mr. Bon Tempo
Leadership: Aliyah Coplan, Christina Speliakos, Ariel Turcotte, Nathan Yohn.
Members: John Bae, Hannah Bangert, Emilia Bon Tempo, Colleen Buckley, Robin Cabral, Jason Grisales, Bridget Madden, Edward Madden, Elizabeth Scrimgeour, Zachary Tammaro, Taylor Waldrup.

The Scarlet

Milford High School's newspaper, The Scarlet, publishes student works from feature articles, interviews, sports, politics, and local school events. The Scarlet serves as an outlet for students who enjoy writing and want to get their work out to the rest of the school and community. The literary magazine, A Hawk's Tail, serves as a supplement to the school newspaper specifically for more artistic pieces including poetry, art, and even photography.
Leadership: Julianne Lesch, Lamisa Sheikh, Amber Stearns.
Members: Erik Barys, Meghan Cahill, Aliyah Coplan, Patrick Defronzo, Ginnette Diaco, Deidre Fleming, Nick Martins, Anna Belle Murray, Giovanna Paterno, Haylee Pedroli, Christielly Prado.

JSA

The Milford Chapter of the Junior State America (JSA was founded in 2010. JSA is a national, non-profit, student run organization dedicated to engage teenagers in politics, debate, and civil awareness. Students attend conferences to debate with chapter from other schools, including three overnight conferences.
Advisor: Mrs. Lemire
Members: Andrew Duong, Patrick Ewick, Jonah Epstein, Jason Grisales, Michael Papke, Matt Spittler, Dylan Wang, Rachel Wang.

Math League

The Math League is a group of students who take tests created by the New England Mathematics League. The tests are graded and awards given to the highest scoring students.The Math League at MHS fosters both a love of and excellence in the field of mathematics.

Advisor: Mrs. Mauras

Members: Stella Amour, Chloe Benhardt, Sophia Bogartz, Olivia Champagne, Zach Costa, Lorraine De Souza, Eric Douaette, Juliana France, Jack Jansons, Ben Johnson, Madelyn Kadra, Niya Karamanov, Dennis Lambert, Vivian Lin, Charles Litynski, Emily Rose Maddock, Isabella Matondi, Caroline Middlecoat, Thomas Pallaria, Matt Panorese, Bessey Scrimgeour, Ashleigh Starks, Kimberly Stochaj, Laiha Syed, Meghan Tolpin, Daniel Torres, Miguel Torres, Sarah Vieiz, Niya Vizramanov, Thiago Vieira, Samuel Vilt, Ryan Walsh, Sophia Wilson, Ashley Zagame

Academic Decathlon

The purpose of the United States Academic Decathlon is to develop and provide academics competitions, curriculum, and assessments to promote learning and academic excellence through teamwork among students of all achievement levels. It is a well known, nationally based competition.

Advisors: Mrs. Hunter, Mrs. Mauras

Members: Brianna Braza, Colleen Buckley, Andrew Duong, Ashley LaVergne, Thomas Pallaria, Aayush Patel, Oscar Pineda, Cristielly Prado, Milena Ribeiro, Elizabeth Scrimgeour, Michael Smith, Taylor Smith, Matthew Spittler, Rachel Wang

Science Olympiad

Science Olympiad is one of the premiere science competitions in the nation. Students compete in academic competitions of over twenty Science, Technology, Engineering and Mathematics events. The purpose is to celebrate the passion of learning science, the benefits of teamwork, and the commitment to excellence through competition.

Advisors: Mr. Cote, Mrs. Sevon

Members: Shakeel Awwal, Robert Cashin, Isabelle Delfiavro, Patrick Delfrancio, Thomas Dionne, Tim Dionne, Andrew Duong, Patrick Ewick, Mackenzie Hopkins, Makayla Hopkins, Nathan LeBlanc, Hayley Moore, Aayush Patel, Angela Pilarella, Cristielly Prado, Kevin Rivera, Maria Santiago, Bessey Scrimgeour, Kimberly Stochaj, Caroline Yanushenko

Joe B. Band

The Joe B. Band was founded in the mid 2000's by Mr. Joseph Brucato, the now retired History teacher. The band consists of both faculty and high school students. Its repertoire includes classic electric rock, but also music of the 80's, 90's, and 2000's. Joe B. still manages and plays in the band alongside Mr. Santomenna. The band preforms a Holiday and Spring concert for MHS, and as of recent has played a few local benefit shows and fundraisers outside of the high school.

Advisors: Joe B., Mr. Gordon, Mr. Santomenna.

Members: Nick Carey, John Giacomuzzi, Carlie Gonzalez, Ted Lucier, Briana Maietta, Max Manor, Gianni Panno.

Pen in a Box Club

Pen In a Box is a student led organization. The students work hard to gather as many school supplies as possible- and the supplies will then be sent to college students who will backpack them all the way to various third world countries and low income communities right here in the United States. The goal of this club is to help keep students in school by giving them the resources they so desperately need- one pen at a time.

Advisors: Mrs. Bertonazzi-Valaouras

Leadership: Maria Santiago

Members: Emilia BonTempo, Zach Costa, Kiara Coutinho, Isabella De Souza, Anderson Grisales Bernal, Nicole Guaman, Mikayla Hopkins, Charlotte Liskov, Bridget Madden, Olivia Marshall, Hayley Moore, Shayline Otero, Betsey Scrimgeour, Alexandra Van Zile.

Garden Club

The Garden Club was created to promote the love of gardening and increase awareness of ecology, botany, outdoor recreation and conservation.

Advisor: Mr. Gaucher

Leadership: Ellen Lucier

Members: Madelyn Boyle, Jayna Callahan, Zach Costa, Deidre Fleming, Juliana France, Sonia Lizotte, Bridget Madden, Laryssa Oliveira, John Probert, Emily Rane, Samantha Riordan, Abigail Schmalenberger, Betsey Scrimgeour, Amanda Soares, Emily Soares, Ashleigh Starks, Brigit Thomas.

School Store

The Hawks Nest School Store provides a supportive, educational and vocational environment where mutual respect is considered essential to success. The goal is to give students a hands-on experience while working on their real world skills.

Advisors: Mr. Gaucher, Ms. Hayes, Ms. Mowers, Mr. Sentom, Mr. Zenus

Members: Divine Bates, Tyler Campbell, Carena Cugini, Blessed Hinton, Gordon Lovely, Mark Mancuso, Kayla Pierce, Ben Rizoli, Laura Silva, Katie Williams

Peer Mediation

The Peer Mediation Program is a group of Milford High School students, led by Mrs. Brown, that aims to resolve conflicts between other students in the school. Peer mediators are in 10-12 grade and are recommended by staff members. They are then trained by Mrs. Brown to learn the necessary tools and conflict resolution skills, which are applied in various situations.

Advisors: Mrs. Brown

Members: Ana Alvarenga, Erik Barys, Joao Boaventura, Patrick Brogioli, Zach Browne, Jose Burgos, Jeneya Byfield, Tadiwa Chitongo, Camryn Coke, Kiara Farias, Tiago Filadelfo, Deidre Fleming, Isadora Goncalves, Emily Haley, Kevin Hidalgo, Miguel Torres, Kayden Kelley, Helena Madruga Monroy, Devin Manning, Ohm Patel, Cristielly Prado, Mirelly Prado, Anthony Salvador, Melany Sasgastume, Shyanne Signoretti, Amanda Soares, Amber Stevens, Itzel Torres, Juliana Tracy, Brendan White

Recycling

The National Honor Society is dedicated to giving back to the community. One of the ways they give back is through recycling. The bins are brought in every Tuesday, and every Wednesday. The students go around the a school, collect recyclables from their teachers, and bring the bins outside.

Advisors: Ms. Small

Members: The members of the National Honor Society

Fall: Alice in Wonderland

The Milford High School Theater Workshop performs two shows each year; a Fall drama and a Spring musical. The workshop is student run with three teacher advisors; Mrs. Bertonazzi-Valouras, Ms. Girouard, and Mrs. Hennessy. The 2017 Fall drama was Lewis Carroll's "Alice in Wonderland". The drama follows the story of a young girl who follows a rabbit down a hole and is brought to the magical world of Wonderland. There is a task that she must complete. Along the way she meets the Mad Hatter, Cheshire Cat, and other characters.

Advisors: Mrs. Bertonazzi-Valouras, Ms. Girouard, Mrs. Hennessy.

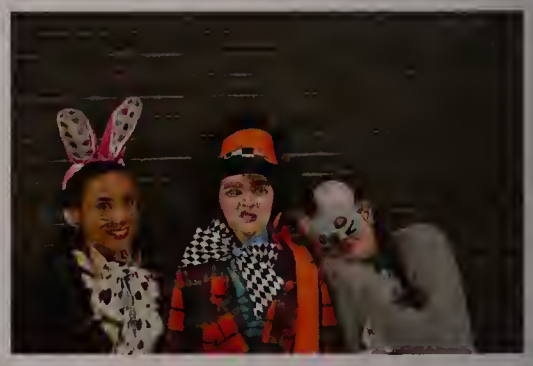

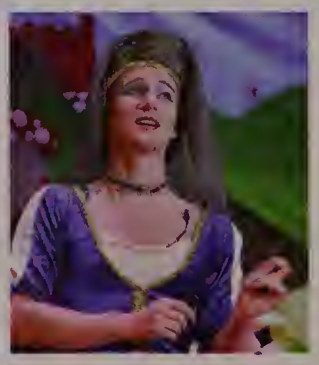

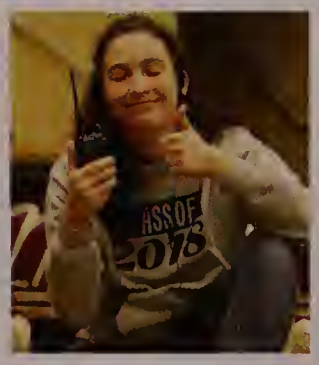

Spring: Cinderella

The 2018 Spring Musical was Richard Rogers and Oscar Hamerstein's "Cinderella". The musical follows the story of a young woman who is forced into a life of servitude by her stepmother and stepsisters and dreams of a better life for herself. She is able to achieve it with the help of her fairy godmother. The musical would be impossible without the endless efforts of the advisors, cast, crew, pit, and tech as well as Ms. Lando, the choreographer, and Mrs. Rohde, the pit director.

Advisors: Mrs. Bertonazzi Valouras, Ms. Girouard, Mrs. Hennessy, Ms. Lando, Mrs. Rohde

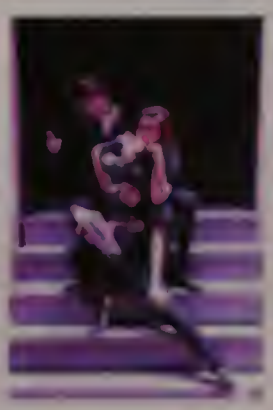

Concert Band

The Concert Band consists of students grades 9-12. This ensemble rehearses every other day under the direction of Mrs. Boday. They perform in various concerts throughout the year for the school and community, performing traditional band repertoire.

Advisor: Mrs. Boday

Senior Members: Cassidy Cenedella, Emilio Cruz, John Giacomuzzi, Mikayla Hopkins, Hasan Khwaja, Conor Maier.

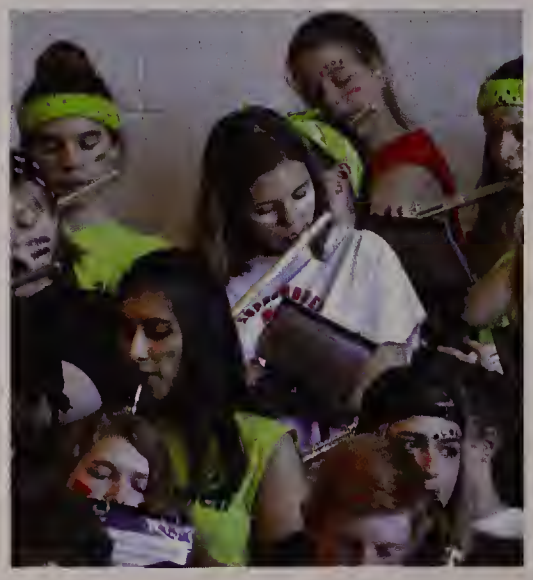

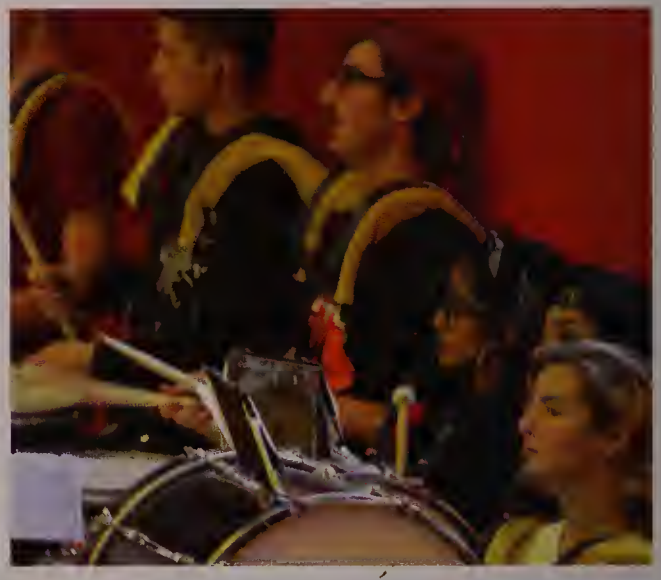

Concert Choir

The MHS Concert Choir, under the direction of Sarah Rohde, is a mixed chorus with no audition required. Musicians learn to perform two, three, and four part music in English as well as various foreign languages.

Advisor: Mrs. Rohde

Senior Members: Alison Balducci, Victoria Banach, Kylee Doepke, Brittany Giroux, Mackenzie Hopkins, Mikayla Hopkins, Ally Kelley, Jenelle Monge, John Probert, Eilat Tabak, Victoria Tavares

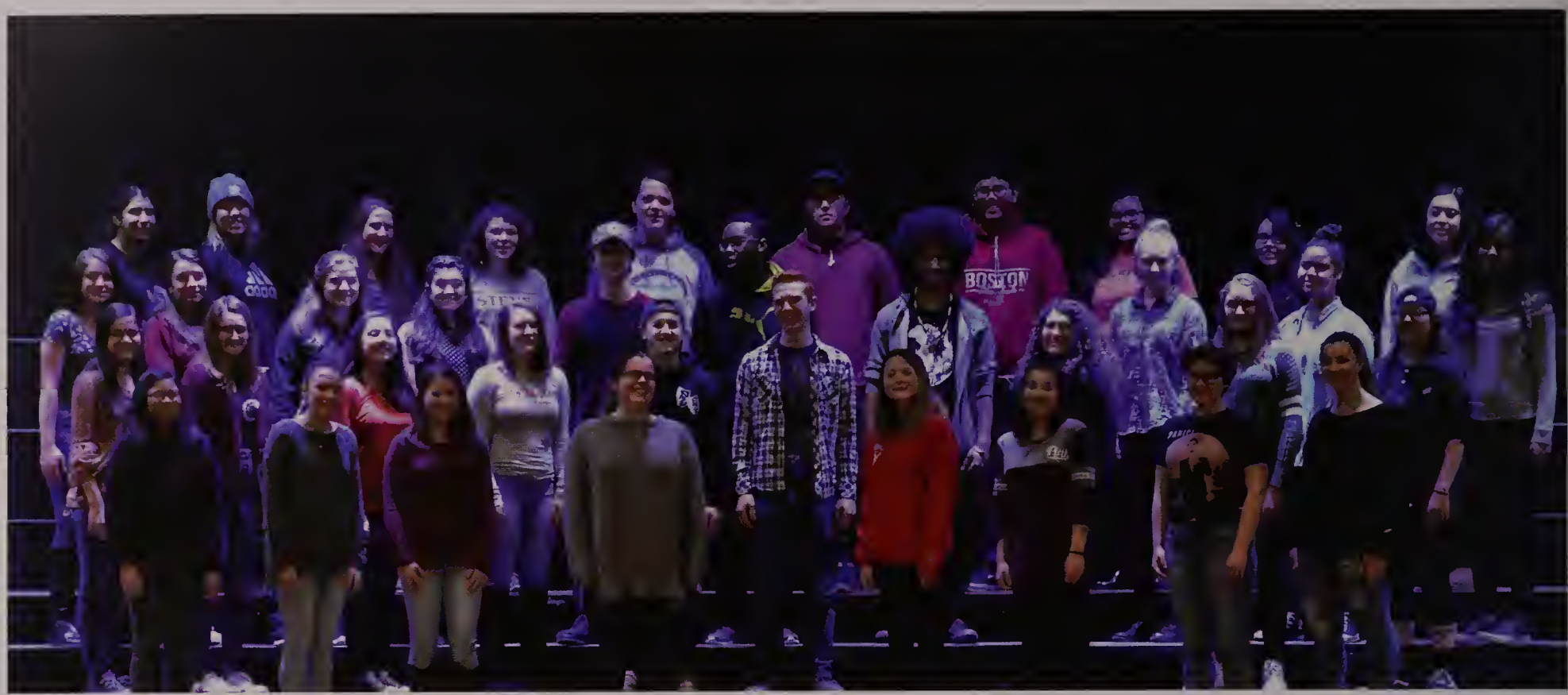

Chorale

The MHS Chorale, under the direction of Sarah Rohde, is an audition mixed chorus. Musicians perform a variety of repertoire ranging from seventeeth century to modern choral compositions.

Advisor: Mrs. Rohde

Senior Members: Alison Balducci, Victoria Banach, Brittany Giroux, Mackenzie Hopkins, Alexandra Kelley, John Probert, Eilat Tabak, Victoria Tavares.

String Orchestra

The String Orchestra is comprised of students in grades 9-12 who play the violin, viola, cello, and bass. Under the direction of Matthew Boday, they perform a variety of music specific to a chamber string ensemble. Musicians perform at a variety of concerts and events throughout the school year both at Milford High School and the greater Milford community.

Advisor: Mr. Boday

Senior Members: Evan Mackie, Conor Maier, Kevin Soto-Gonzalez, Zoe Tillman.

Wind Ensemble

The Wind Ensemble is an auditioned ensemble which consists of students in grades 9-12. The ensemble rehearses every other day under the direction of Ms. Pomeroy. Throughout the year, they perform in multiple concerts for the school and community.
Advisor: Ms. Pomeroy
Seniors Members: Nicholas Carey, Jasmine Carr, Gabriela Chong, Kathryn Cruz, Deidre Fleming, Lindsey Hastings, Mackenzie Hopkins, Sonia Lizotte, Daniel Pacella, Skylar Peck, Spencer Runeman, Amanda Soares, Kaitlyn Squadrito, Brigit Thomas, Caitlin Tolpin.

Jazz Ensemble

The MHS Jazz Ensemble is an auditioned group that meets weekly throughout the year. The ensemble emphasizes teamwork, rehearsal techniques, and creativity through improvisation. They explore all styles of jazz and perform throughout the school year. Jazz Ensemble is lead by Ms. Pomeroy.
Advisor: Ms. Pomeroy
Senior Members: Nicholas Carey, Jasmine Carr, Cassidy Cenedella, Gabriella Chong, Kathryn Cruz, Deidre Fleming, Lindsey Hastings, Mackenzie Hopkins, Hasan Khwaja, Conor Muller, Skylar Peck, Spencer Runeman, Amanda Soares, Kevin Soto-Gonzalez, Kaitlyn Squadrito, Brigit Thomas, Zoe Tillman, Caitlin Tolpin.

Harmonic Minors

Harmonic Minors is a student-led female group who sing a variety of music, consisting of an eclectic barbershop and acapella repertoire.
Advisor: Sarah Rohde
Members: Alison Balducci, Victoria Banach, Emily Frye, Rebecca Gaffin, Mackenzie Hopkins, Ally Kelley, Hannah Muehlberger, Giovanna Paterno, Valerie Rossacci, Eilat Tabak, Victoria Tavares, Erin Wheeler.

Chamber Choir

The MHS Chamber Choir is chosen by selective audition. These musicians study music for all voicings and from all eras, with a special emphasis on unaccompanied music. Directed by Sarah Rohde, they often represent MHS and the music department at events throughout the town.
Advisor: Sarah Rohde
Members: Erik Barys, Justice Bowman, Tadiwa Chitongo, Jacob Dias, Emily Frye, Ally Kelley, Charles Litynski, Briana Maietta, Neha Mathew, Madelyn Miyares, John Probert, Eilat Tabak, Piper Terrill, Eliza Valente.

Barbershop

Barbershop is a student-led male group that practices classic barbershop and modern music. Their largest performances occur during the annual Valentine's Day "Give- A- Song" event and the Spring Pops Concert at Milford Town Hall.
Advisor: Sarah Rohde
Members: Erik Barys, Justice Bowman, Tadiwa Chitongo, Jacob Dias, Charles Litynski, John Probert.

Marching Band

The Scarlet Hawks Marching Band is made up of woodwinds, brass, drumline and pit. This ensemble performs at halftime during home football games, marches in parades, and performs at numerous school and community events. With over 75 talented musicians, led by Ms. Pomeroy and Mrs. Boday, the band continues to fulfill its important role of encouraging school spirit in Milford.

Advisors: Nadine Pomeroy, Jill Boday

Senior Members: Nicholas Carey, Jasmine Carr, Cassidy Cenedella, Gabriela Chong, Emilio Cruz, Kathryn Cruz, Lindsey Hastings, Mackenzie Hopkins, Mikayla Hopkins, Daniel Pacella, Spencer Runeman, Amanda Soares, Kaitlyn Squadrito, Brigit Thomas, Caitlin Tolpin

Percussion Ensemble

The Percussion Ensemble is a group of percussionists in grades 9-12. They perform music specifically for percussion instruments such as the snare drum, timpani, xylophone, and even buckets. Led by Jill Langford Boday, they perform at percussion festivals and concerts throughout the year.

Advisor: Jill Boday

Senior Members: Nicholas Carey, John Giacomuzzi, Skylar Peck, Amanda Soares, Brigit Thomas

Global Citizenship Program

In today's interconnected world, the goal of foreign language instruction is to provide students with the skills they need to communicate with people from countries and cultures other than their own. Speaking, comprehending, reading and writing in other languages also provides the foundation for future economic and service opportunities as well as personal enrichment.

Advisors: Ms. Allegrezza, Ms. Fransen, Ms. Monteiro, Mrs. Noorjanian, Ms. Oliveri, Ms. Sanzone, Mr. Walsh, Mrs. Vazquez.

Senior Members: Victoria Banach, Emilia Bon Tempo, Margaret Boyle, Nate Hale, Kayden Kelley, Hasan Khwaja, Rachel LeBlanc, Julianne Lesch, Bridget Madden, Conor Maier, Zachary Tammaro, Nathan Yohn.

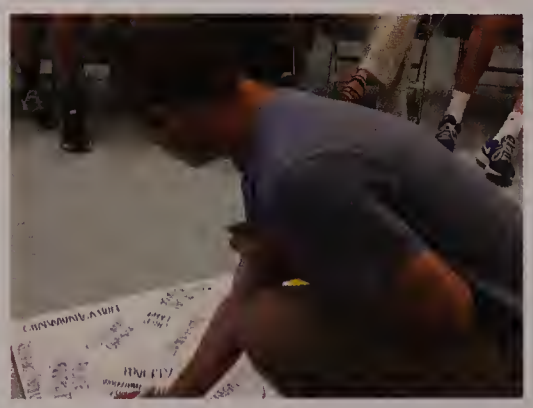

Spanish National Honor Society

La Sociedad Honoraria Hispanica is an honor society for high school students enrolled in Spanish and is sponsored by the American Association of Teachers for Spanish and Portuguese. The purpose of this society is to recognize the high achievement of students in the Spanish language program and promote a continuing interest in Hispanic culture and studies.

Advisor: Mrs. Vazquez

Leadership: Margaret Boyle, Mikayla Hopkins, Bridget Madden, Evan Mackie

Members: John Bae, Victoria Banach, Nicole Guaman, Rachel LeBlanc, Julianne Lesch, Ava Morganelli, Shayline Otero Mendez, Dan Pacella, Paul Pardo Cota, Cassandra Probert, Christina Speliakos, Paul Speliakos, Zachary Tammaro, Nathan Yohn

Tri - M Honor Society

The Tri-M Music Honor Society is an international program dedicated to the recognition of exceptional music students in grades 9-12 that meet musical, academic, leadership, and character criteria. Tri-M is a program of The National Association of Music Education. Tri-M encourages community service, leadership, and performance qualities.

Advisor: Jill Boday

Leadership: Gabriela Chong, Evan Mackie, Daniel Pacella, Skylar Peck, Caitlin Tolpin.

Members: Victoria Banach, Nicholas Carey, Cassidy Cenedella, Deidre Fleming, Lindsey Hastings, Mikayla Hopkins, Alexandra Kelley, Hasan Khwaja, Sonia Lizotte, John Probert, Amanda Soares, Kaitlyn Squadrito, Eilat Tabak, Brigit Thomas, Zoe Tillman.

National Art Honor Society

NAHS recognizes students who have shown an outstanding ability in the Visual Arts. NAHS strives to promote the Visual Arts within the Greater Milford community through service related to visual arts. The program is supported by the National Art Education Association and the MAEA.

Advisor: Mrs. Anzalone

Leadership: Aliyah Coplan, Bridget Madden, Lamisa Sheikh, Malcolm Zale

Members: Barbara Alves, Suhabia Amir, Emilia BonTempo, Michael Buckley, Meghan Cahill, Jasmine Carr, Emily Chapman, Karoline De Souza, Kate Donahue, Francheska Doyon, Megan Hart, Anna Holt, Tamara Lage, Kate Manning, Micayla Micholson, Elizabeth Moniz, John Probert, April Rabasto, Andrea Reyes, Valerie Rossacci, Spencer Runeman, Maria Santiago, Amanda Soares, Kaitlyn Squadrito, Amber Stevens, Lily Thibeault, Chelsea Vilt, Sarah Weber.

National Honor Society

The National Honor Society (NHS) is a nationwide association sponsored by the National Association of Secondary School Principals. It is dedicated to appropriately recognized students who reflect outstanding accomplishments in the areas of scholarship, leadership, character, and service. Membership in NHS is both an honor and a privilege bestowed upon a student. The Milford High School NHS chapter is actively involved in service projects within the school system and greater community. The Class of 2018 will be remembered for its innovation, dedication, and ambition.

Advisors: Mr. Dowd, Ms. Small

Leadership: Emily Condon, Rachel LeBlanc, Ryan O'Toole, Daniel Pacella, Nathan Yohn.

Members: Kyra Alves, John Bae, Victoria Banach, Antonia Bonina, Emilia BonTempo, Madison Bonvino, Colby Bowers, Margaret Boyle, Cullen Burns, Gabriela Chong, Aliyah Coplan, Shannon Cormier, Patrick Defronzo, Joseph DeMarco, Kenny Duong, Andrew Fauerbach, Deidre Fleming, Brittany Giroux, Sabrina Haarstick, Lindsey Hastings, Mikayla Hopkins, Kayden Kelley, Alexa Lancisi, Giana Lanzetta, Megan Larouco, Julianne Lesch, Sonia Lizotte, Kate Lobisser, Ellen Lucier, Evan Mackie, Bridget Madden, Helena Madruga Monroy, Conor Maier, Devin Manning, Amanda Marques, Paul Pardo Cota, Emily Piergustavo, Oscar Pineda, Robert Price, Kelley Reichert, Lamisa Sheikh, Christina Speliakos, Paul Speliakos, Amber Stearns, Zachary Tammaro, Caitlin Tolpin, Angela Tomaso, Jessica Tomaso, Itzel Torres, Juliana Tracy, Gillian Valanzola, Aidan Wilde, Kate Wimette.

Student Leadership Council

The Leadership Council, advised by Mr. and Mrs. Ryan, is made up of officers and representatives from each class. They meet each Wednesday morning to orchestrate events, services, and ongoing endeavors within the school community. They work closely with administration to ensure that the climate and culture of the school reflect Milford High School's core values.

Advisors: Mrs. Ryan, Mr. Ryan

Leadership: Emily Condon, Rachel LeBlanc, Dan Pacella, Nathan Yohn

Members: Kyra Alves, Paige Alves, Emilia BonTempo, Brianna Braza, Madison Carneiro, Natalie Casili, Leah Catman, Rushad Darjawalla, Anthony Ghalbouni, Michaela Girard, Nate Hale, Ryan Hazard, Brooke Hill, Emma Kingkade, Megan Larouco, Mario Lee, Josh Ligor, Charlotte Liskov, Rachel Macklow, Natalie Mazzini, Ava Morganelli, Allison Nesta, David Pacella, Cassandra Probert, Julia Reardon, Madeline Richard, Grace Rolo, Lucas Rosa, Jack Selander, Savannah Tobin, Juliana Tracy, Emma Tsuda, Eliza Valente, Hannah Winship, Nicholas Yohn, Ashley Zagame

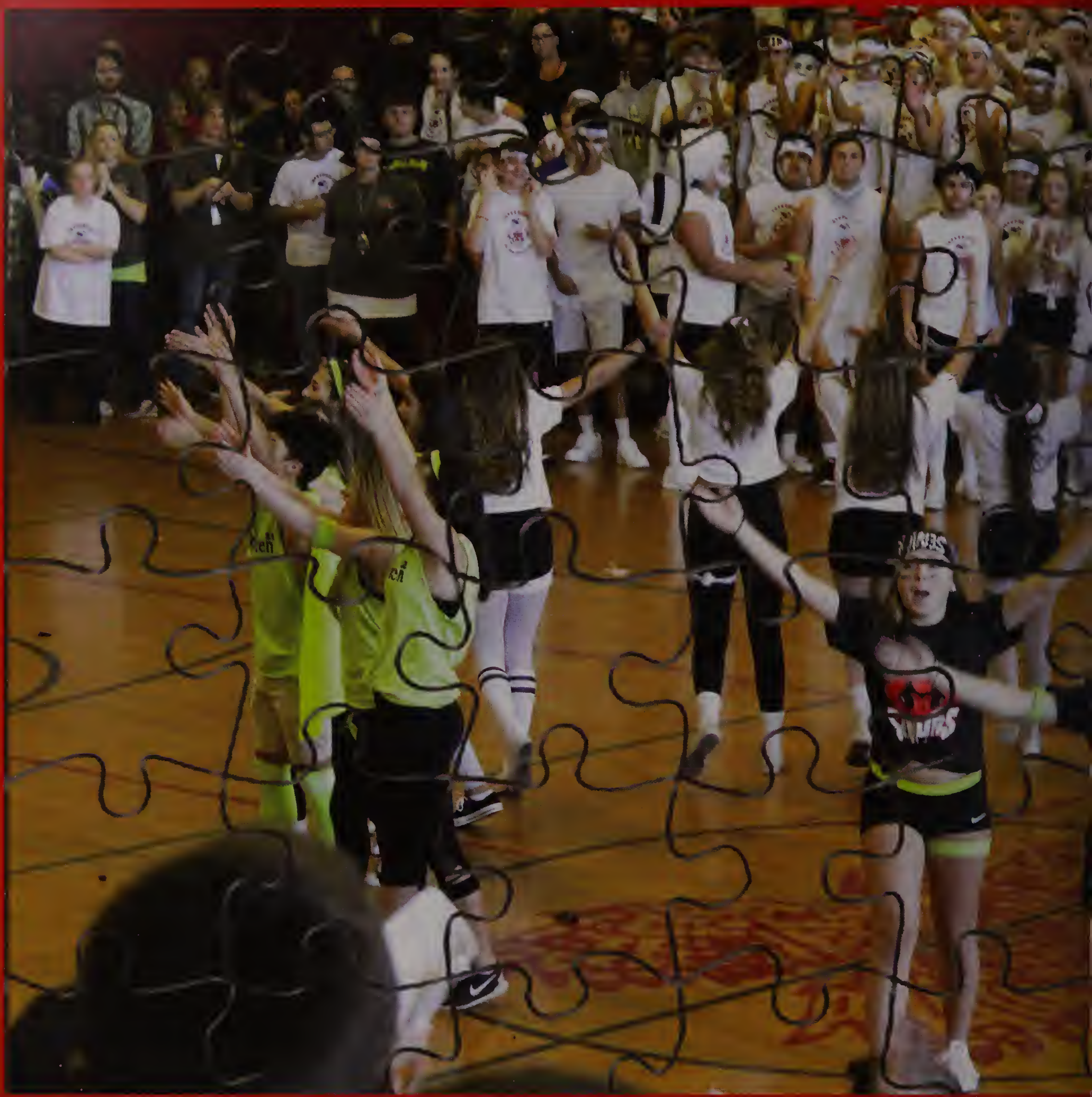

Underclassmen

Tahira Abrego | Olivia Acquafresca | Gabriel Aguiar | Ana-Luiza Alvarenga | Victor Alves | Joao Amancio Braga | Connor Anderson | Kelson Andrade

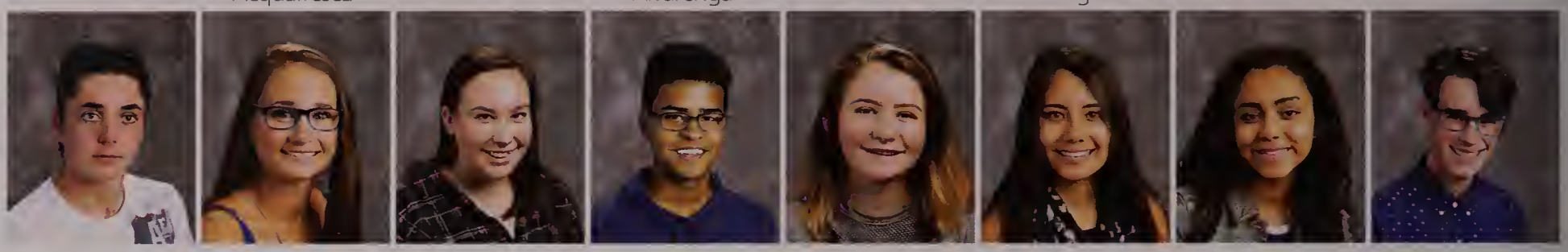

Justin Applebee | Caterina Auger | Mikayla Ault | Shakeel Awwal | Shailyn Bacchiocchi | Laura Baquero | Elaine Barbosa | Erik Barys

Felipe Benjamin | Jarod Bennet | Juan Bermejo | Christopher Berthrong | Zoe Bird | Joao Boaventura | Lily Borst | Compton Bowman

Merisa Brigham | Michael Brigham | Zachary Browne | Sophia Bucal | Jose Burgos Serrano | Jeneya Byfield | Glenn Bryan Cabral | Lucas Caetano

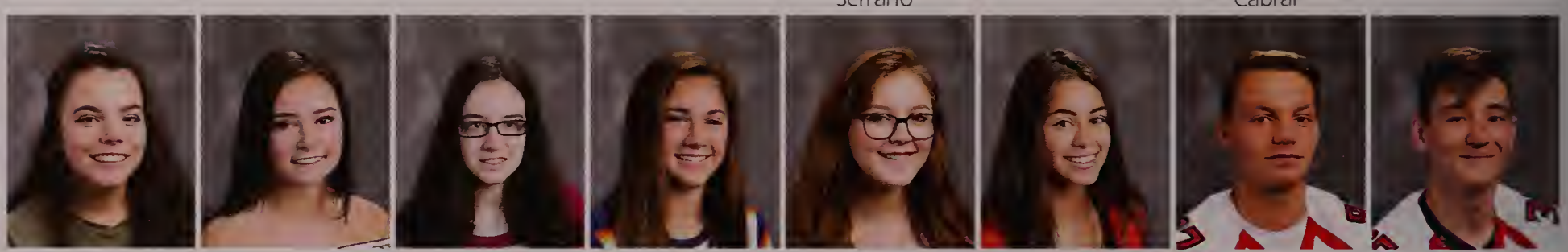

Meghan Cahill | Hayley Caliri | Jayna Callahan | Riley Campbell | Olivia Candelario | Maria Carmo deCastro | Evan Caron | Joseph Caruso-Murray

Class of 2019

Class Advisors

Mrs. Almquist-Ganis

Ms. Lando

Class Officers

President: Ryan Halsend
Vice President: Josh Lugar
Secretary: Maddie Richard
Treasurer: Cassie Probert

Class Representatives

Class Representatives: Savannah Tobin, Eadi Valente, Natalie Mazzeni, Grace Ryan, Ava Mangiarelli, Charlotte Lakov

Andrew Duong | Jessica Dutan | Jacqueline Elia | Kathleen Erickson | Patrick Ewick | Cameron Falcon | Cameryn Farwell | Shapel Feaster

Shevill Feaster | Any Fernandes | Mariana Ferraz | Nycolas Ferreira | Kayci Fiero-Jarvis | Tiago Filadelfo | Christian Flynn | Mariana Freitas

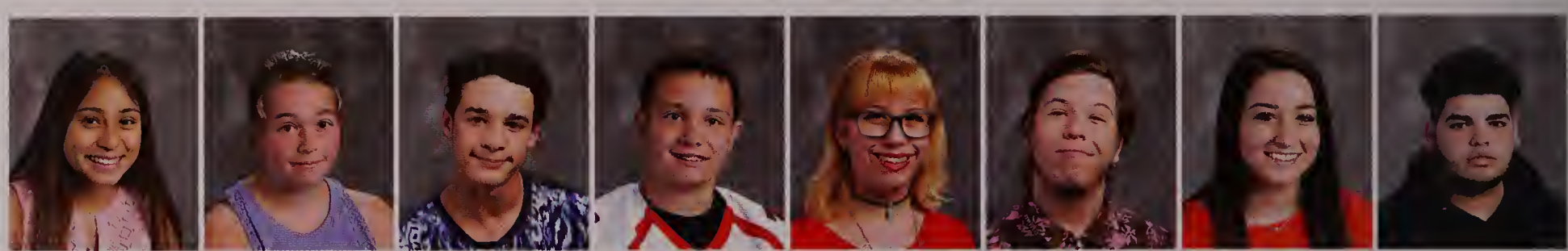

Saira Fuentes | Juliana Gagne | Jathen Galindo | Taylor Garbarino | Kathryn Gehm | Robert Gehm | Ava Goncalves | Christian Gonzales Torres

Carlie Gonzalez | Luis Guaman Simbaina | Bianca Guerreiro | Emily Haley | Mariam Hanna | Michael Harnett | Emily Hartman | Amber Hawkins

Ryan Hazard | Callahan Henkel | Kevin Hidalgo | Matthew Hildebrand | Jacob Hilditch | Amy Hoffman | Kyle Hupe | Ranna Hutchins

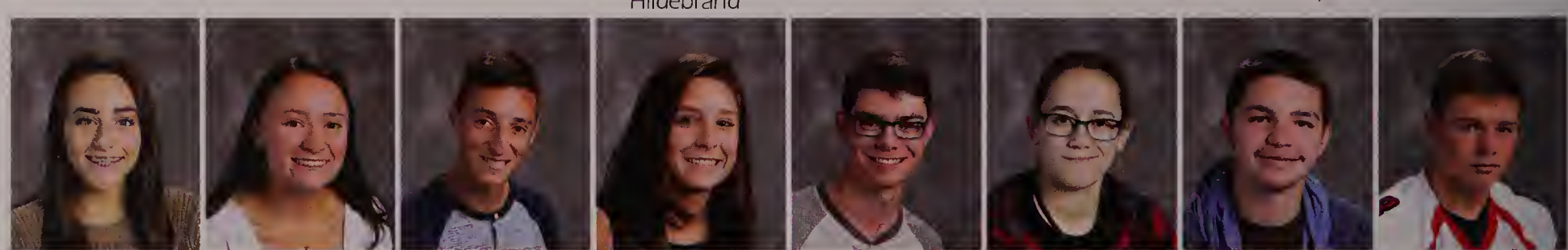

Gabrielle Johnson | Jillian Kelley | Ryan Kelley | Lucy Kingkade | Alexander Klosen | Angelisse Laboy-Villafane | Nathan LeBlanc | Sean Lehane

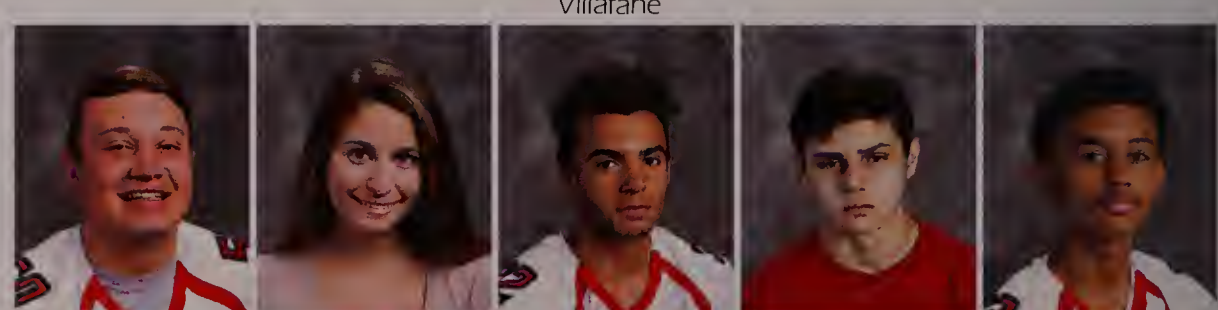

Joshua Ligor | Charlotte Liskov | Hugo Lopes | Moussa Luciano-Yahia | Anton Luckett

CLASS of 2019

Byanca Prado | Cristielly Prado | Mirelly Prado | Cassandra Probert | April Neve Rabasto | Justin Recchia | Jessica Ribeiro | Madeline Richard

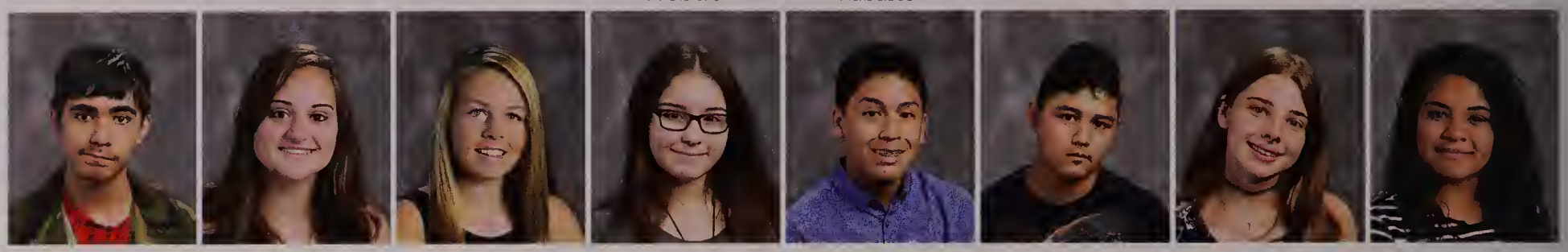

Elias Riem | Samantha Riordan | Grace Risio | Kailany Rivera | Kevin Rivera | Julio Rivera Menjivar | Emily Rocheleau | Francielly Rodrigues

Savanna Rosado | Valerie Rossacci | Roberto Rua | Melany Sagastume Cordon | Brendon Sailer | Victoria Salazar | Anthony Salvador | Felipe Sampaio

Jhadiel Santana | Cristian Santiago | Maria Santiago | Luccas Santos | Bishoy Sargius | Matthew Shaver | Lauren Shaw | Barbara Silva

Heitor Eduardo Silva | Milania Silva | Augusto Siqueira | Michael Smith | Taylor Smith | Cameron Soloman | Kaity Soto Gonzalez | Mikayla Sousa

Reise Speroni | Matthew Spittler | Michaela Squibb | Olivia Sullivan | Steven Sutherland | Sydney Sutton | Caleigh Tammaro | Kallie Tavano

Domingos Teixeira | Jessica Teixeira | Michel Teodoro | Piper Terrill | Lillian Thibeault

Sadeenah Salem | Miguel Torres | Nallely Torres | Joseph Tuscode | Ella Vaerter | Mahnoor Valenen | Vanhang Van | Amanda Vera

Kelly Vieira | Charles Vin | Rachel Wang | Sarah Weber | Maryelu Wendel | Vivery Wang | Benjamin Wilkes | Brendan Wilkes

Jennifer Wang | Cameron Kirkpatrick | Malcolm Zale

CLASS of 2019

Alexa Agnew | Michael Alberta | Jahi Alfiler-Malani | Gabriel Alvarenga | Samuel Alves | Alianna Ambert | Suhabia Amir | Lucy Amott

Benjamin Andonian | Jonathan Arevalo Vicuna | Andrew Armanious | Jonas Augusto Junior | Zachary Austin | Hector Ayala Molina | Caitlyn Baglione | Bianca Bakken

Christine Ballan | Hannah Bangert | Ashalee Barreto | Elizabeth Baza | Chloe Benhardt | Liam Bennett | Michaela Blackwell | Molly Blanchard

Elena Bontempo | Jordan Borges | Jacob Boulos | Benjamin Boyer | Madelyn Boyle | Christina Brady | Gabriel Brandao | Bianca Brashears

Rosibell Briceno Garcia | Sean Brickley | Alex Burrill | Brooke Butler | Josselin Caguana Caguana | Jillian Cameron | Jonathan Campos | Angel Campos-Castellanos

Class of 2020

Class Advisors

Mr. Folster

Mr. Johnson

Joseph Canales-Vasquez | Mariana Camu | Jason Cannino | Kalie Cantelon | Julia Carman | Leah Carman | Ryan Carvalho | Ray Cerda

Cole Cerqueira | Christopher Cerrillo | Samantha Chaisins | Kristina Chiarelli | Vivian Chom | Sara Comeau | Kaya Countinho | Gerald Cogan

Aubrey Cura | Allison Conant | Lauren Conte | Bruna Costa | Zachary Costa | Kara Countinho | Jada Crowley | Cecie Cruz

Gaudio Da Silva | Luana Da Silva | Cedrick Dacosta | Matthew Dague | Rushad Danuwala | Arthur DeSilva | Matthew DeSoya | Sophie De Oliveira

Yasmin De Figueiredo | Isabella De Souza | Zachary De Costa | Larissa DeOliveira | Lorena DeOliveira | Trivia DeOliveira | Jacob Devinoni | Guilherme Dias

Class Officers

President: Ally Nesta
Vice President: Anthony Ghelbouni
Secretary: Julia Riordan
Treasurer: Rushad Danuwala

Class Representatives

Class Representative: Jack Sebastian, Rachel Mackiewicz, Leah Carman, Hannah Windsap, Brooke Hill and Luke Rola

Raphaelly Dias

Amanda Doderer

Matheus Don Samtos

Ryan Donelan

Sarah Doretto

Louis Dos Santos

Rafael Dos Santos

Marcelo DosSantos

Julia Driscoll

Kelsie Duest

Grace Duffy

Brandon Dulak

Reese Dutcher

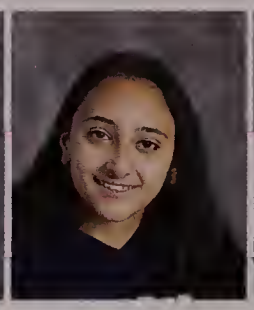
Mary Eshak

Christian Estrada

Jacob Fantini

Daniel Farrell

Rafaell Feliciano

Jayden Fernandes

Cailey Fisher

Anne Flanagan

Juliana France

Geovanna Freire

Aidan Fries

Emily Frye

Jishaylies Garcia

Reese Gavlik

Anthony John Ghalbouni

Tyler Giroux

Ashley Goncalves

Briana Goncalves

Gabriella Gonzalez

Jonathan Gottlieb

Jason Graceffa

Patrick Gray

Manuel Guaman Chimbaina

Maria Guilarducci

Angelique Hanna

Easton Hanson

Megan Hart

Samantha Hastenreiter

Brooke Hill

Xavier Hilton

Ashley Hoagland

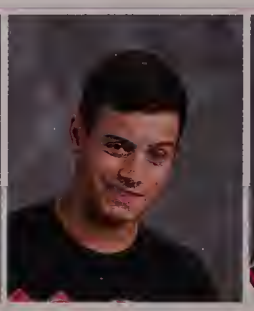
Gillieson Hobart

Leonardo Izau

James Jackson

Matthew Jarek

Lyric Jones

Victor Jusino Nevarez

Niya Karamanov

Jade Kay

CLASS of 2020

Jack Murphy | Nyla Namatovu | Allison Nesta | Anthony Novello | Laryssa Oliveira | Ashlyn Oliveri | Garrett Olson | Anibal Orengo Rosa

Jada Orozco | Jillian Paccico | Thomas Pallaria | Trinity Paniss | Gabriel Pardo-Cota | Emily Parke | Maria Passamonti | Giovanna Paterno

Nick Patterson | Celia Peniche | Angela Pillarella | Brayan Pingil Butierres | Colby Pires | Michelle Popucheyev | Isabella Portes | Grace Prevelige

Margaret Raleigh | Emily Rane | Abigail Reichert | Rafael Reis | Griffin Reisman | Paige Reisman | Isabella Renaud | Juan Rey

Leah Richardson | Dominic Ringo | Julia Riordan | Melody Rivera Agosto | Katherinne Rodriguez | Christopher Rogers | Justin Romero | Lucas Rosa

Cassandra Rosas | James Ryan | Katarina Ryan | Haleigh Rybak | Amani Santiago | Shane Santiago | Daniel Santos | Michael Sargius

Jeremy Scherer | Joshua Scherer | Abigail Schmalenberger | Katherine Schuler

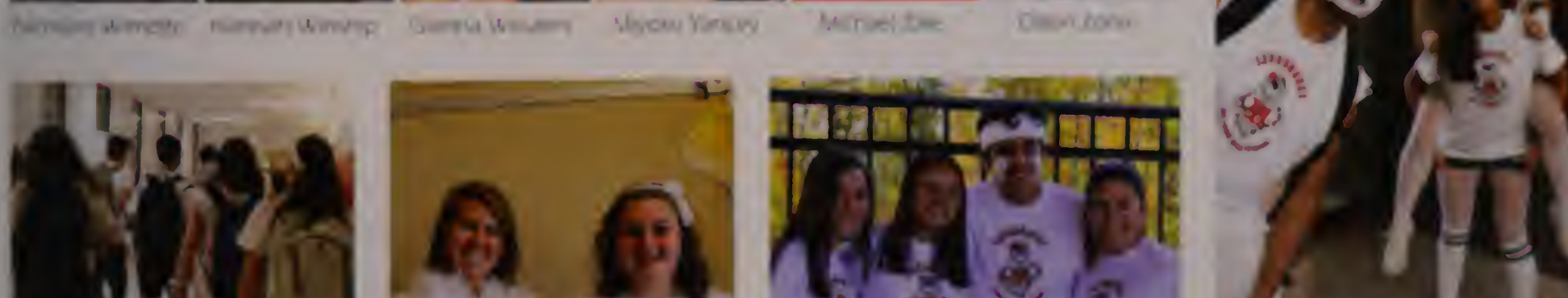

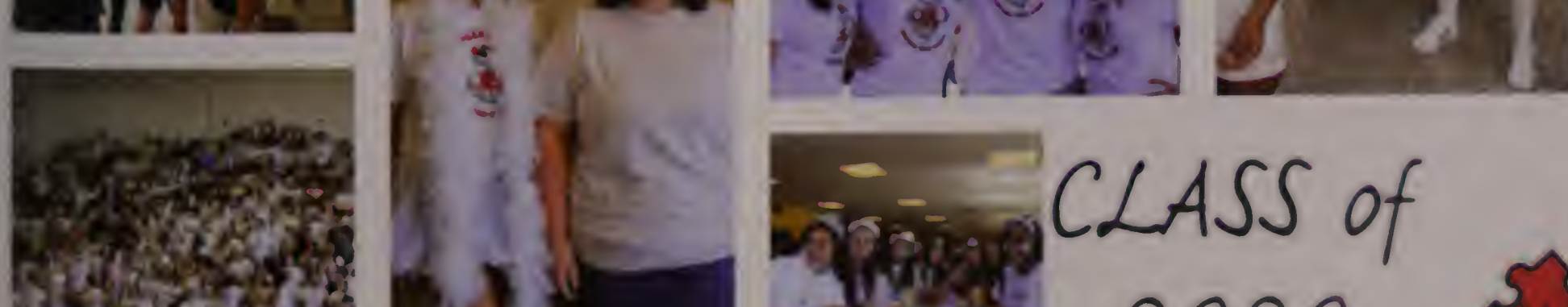

CLASS of 2020

Giana Acquafresca | Caio Aguiar | Andres Alvarez | Elisha Alvarez | Ana Cristina Alves | Paige Alves | Umer Amir | Diontay Anderson

Jose Andino-Maldonado | Nick Annantuonio | Porsha Bailey | Meghan Bangert | Olivia Barden-Bassett | Ashanty Barreto | Devin Bastian Gonzalez | Ashley Benjamin

Roy Benson | Benjamin Blanchard | Sophia Bogartz | Gabriella Borr | Yexibell Briceno Garcia | Jacob Brigham | Colleen Buckley | Sherly Burgos Serrano

Adrian Caguana | Edith Caguana | James Calarese | Kevin Callahan | Steven Callahan | Richerlisse Calletano Barrios | McKenzie Calvao | Daniel Cambrola

Seth Candelario | Madison Carneiro | William Carter III | Nicholas Caruso | Natalie Casilli | Michael Castro | Silvia Castro | Eduardo Castro Guaman

Class of 2021

Class Advisors

Mrs. Forgit

Mr. Knapp

Olivia Champagne | Gabriela Chaves | Damian Clement | Nathan Gilliam Williams | Leonardo Castro | Bayne Cohen | Emily Cole | Ashanti L. Hunter

Emily Chiarito | Arthur Cuevas | Joanna D'Amato | Carlos Da Cruz | João Pedro Da Silva | João Cesar Da Silva | Tomaz Dalge | Luigi Damato

Jordan Dawing | Lucas Dias | Gabriele De Andrade | Brandon De Moura | Livia De Moura | Giovanna De Oliveira | Isabella De Oliveira | Leonardo De Oliveira

Thiago De Oliveira | Roberth De Oliveira Soares | Debora De Paula | Lorraine De Souza | Isabella Dichiarlo | Cara Dennis | Brayden Desjardins | Kathleen Desjardins

Amelia Dexter | Rebecca Dichiara | Makayla DiTomasso | Jennifer DeWinter | Christopher Dorr | Timothy Dorval | Felipe Dos Santos | Eric Doucette

Class Officers

President: Maddie Carnevale
Vice President: Emma Tsuda
Secretary: Emma Kingsbate
Treasurer: Natalie Casili

Class Representatives

Class Representatives: David Pacella, Michaela Girard, Ashley Zagame, Paige Alves, Mario Lee, and Nick Yanez

Devin Duest | Breanna Duszak | Jonah Epstein | Amber Erdly | Luis Espinoza | Kayley Esteves | Ketny Faria Sousa | Elise Fauerbach

Mya Fayad | Akila Ferreira | Alexander Ferreira | Carly Ferreira | Tiago Ferreira De Oliveira | Nicolas Figueroa | Carlos Filho | Madison Fletcher

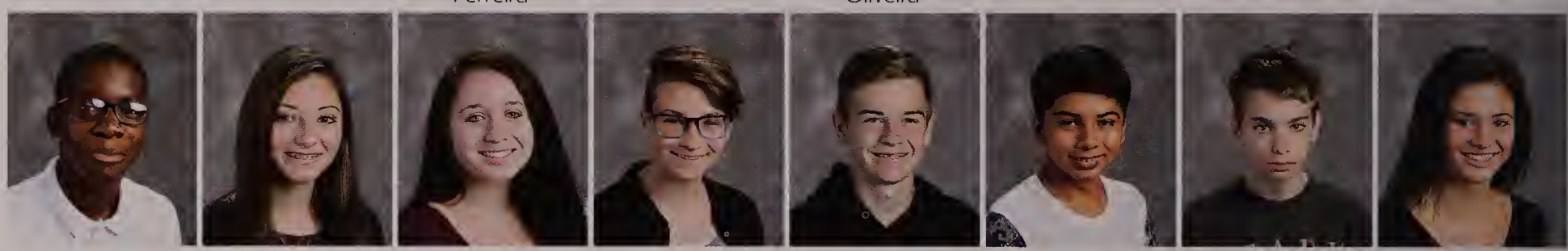

Ralph Franklin | Brianna Franzini | Rebecca Gaffin | Alexa Gagne | Joseph Gagnon | Kevin Galicia | Ethan Gattuccio | Michaela Girard

Jaiden Giron | Adam Gonsalves | Christina Greer | Alicia Greska | Jason Grisales | Alec Hawkins | Matthew Hayes | Evan Hazard

Jordan Hilditch | Walter Huazco Guasco | Taliyah Jackson | Jack Jansons | Alexander DaSilva | Niurch Jimbo Veliz | Benjamin Johnson | Benjamin M. Johnson

Brendan Joyce | Madelyn Kadra | Tyler Kennedy | Emma Kingkade | Joshua Kravets | Adam Lalli | Rudy Lamy | Kaylana Lancisi

Thomas Laprad | Ashley Lavergne | Emma Lawrence | John Leblanc Jr | Mario Lee

CLASS of 2021

Jose Nugra Alulema | Kerry O'Connor | Anthony Oliva | Leonardo Oliveira | Victoria Oliveira Ramos | Ezekiel Orellano | Iyauna Orr | Nathaniel Ortiz

David Pacella | Thiago Pacheco | Arien Pagan-Colecchi | Gianna Palombo | Lindsay Panorese | Eva Parson | Yesh Patel | Lauren Pearl

Isabella Peniche | Nicholas Pereira | Emily Phillips | Tyler Phillips | Christopher Pires | Sarah Pointer | Caitlin Prior | Madison Proper

Joshua Rawding | Thatyanne Rezende | Brooke Richards | Arianna Rivas | Ariana Rivera | Elisabet Rivera | Lucas Rocha | Caleb Rodriguez

Manases Rodriguez | Zachery Rosenberger | Joel Ross | Sadie Runeman | Hannah Rushford | Daniel Ryan | Youssef Saad | Lance Sainvilus

Isabella Schaier | Dominic Schofield | Carter Scudo | Angel Seda | Alicia Silva | Amanda Silva | Jason Silva | Matheus Silva

Brittany Silverman | Gabriel Soares | Westin Soloman | David Sousa | Domenic Stallbaum

Kimberly Stocking | Evan Sullivan | Anthony Summer | Edward Swan | Laura Syed | Jefferson Tellemaque | John Tomkins | Emily Tomlinson

Alexander Torres | Michael Torrisolato | Sarah Torrisolato | Meghan Trigan | Amanda Trombley | Sonny Turner Jr | Daniel Turner Gonzalez | Emma Tuttle

Marguerite Umana | Jessica Vadhon | Amelia Valente | Kelly Valentin Velez | Matthew Vanderesian | Evelyn Vaz | Christian Vasquez | Robert Vasquez

Sarah Vela | Thiago Vieira | Samantha Viera Burke | Joshua Villodas | Dylan Wang | Landon Watson | Adam Wenclaw | Maria Wesen

Jacob Weber | Dylan Whyte | Michael Wiland | Sofia Wolven | Nicholas Yuhn | Ashley Zagame | Giovanna Zuniga | Ryan Cullen

CLASS of 2021

Kristen Aghajanian

Amy Allegrezza

Elizabeth Allegrezza

Sara Almquist-Ganis

Christian Alves

Marcia Anzalone

Deborah Baisley

Prabhjyot Bajaj

Lisa Bertonazzi-Valaouras

Peter Boccia

Jill Boday

Matthew Boday

Noel Bon Tempo

Fernando Borges

Denise Brienze

Jennifer Brown

Alycia Brudner

Lydia Buckley

Patrick Callahan

Christopher Calzolaio

David Campo

Mary Casello

Carolyn Chaplin

Silvana Colabello

Katherine Cote

Sarah Croteau

Thomas Cullen

Timothy Cullen

Amanda Cunningham

Eamon Cunningham

Francis DeAngelo

Christopher DiGellonardo

Faculty and Staff

Alexander Dion

Steven Divitto

Thomas Dolliver

Christina Damian-Vigil | Victoria Douglas | Timothy Dowd | Ruby Dwyer | Brian Edwards | Kristine Fennema | Brian Fitzgerald

Jeremy Fisher | Gina Franklin | Alexis Fraga | Annmarie Franson | Cynthia Gary | Nathan Gauchat | Marisa Gibbs

Margaret Gerguard | Dan Gordon | Michelle Gray | James Grillo | Maryann Hanley-Pereira | Blaize Hayes | Patricia Hennessy

Dolores Hess | Patricia Hunter | Jessica Irvine | Linda Johnson | Richard Johnson | Robin Knapp | Kristina Lando

Katherine Lawson | Benjamin Liberto | Blaire Lounsbury | Sandra Mass | Kathryn Mawney | Melissa Mawney | David Munns

Elizabeth Musacchio | Brianna McCall | Patricia McCracken | Heidi McKinney | Kelly McManus | Samantha Miery | Oliver Montgomerie

Nilza Mirabal

John Mitchell

Susan Mitchell

Michael A. Molinari

Michael F. Molinari

Nicholas Molinari

Lona Moxim

Jennifer Mulcahy

Daniel Nelson

Christina Oliveri

Kristin Payton

Alicia Pickering

Jose Pinto

Mark Pinto

Sarah Rohde

Susan Roycroft

Kerri Ruscitti

Shannon Ryan

Patricia Salomon

Michele Santangelo

Dustin Santomenna

Richard Santoro

Jodi Sevastos

Mary Sevon

Judith Shea

Caitlyn Small

Veronica Soto-Lindor

Deb Sroczynski

Rosemary Talbot

Linda Tessicini

John Vanderkeyl

Lilia Vazquez

Timothy Walsh

Dianna Zarrilli

Joseph Zenus

Guidance Counselors
Katherine Molinari, Jason Gelmini, Jennifer Hartford, Amy Deveuve, Deb Monteiro

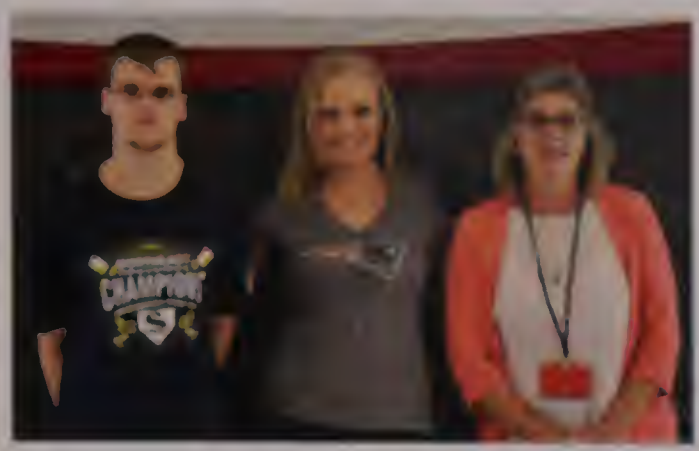

Security Staff
Brett Crosby, Aubreye Nordstrom, Karen Tennaro.
Missing: Antonio Pinto

Crisis Counselors
Shannon DeTore and Paige Ryan
School Pyschologist
Bethany Tracy

Athletic Trainer
Jonathan Raskow

Food Service Staff
Back Row: Debbie Otto, Trish Larsen, Andrea Fallon, Suzette Scioli, Kim Croteau, Fran Plichta
Middle Row: Michelle Hughes, Tony Lombardo, Carla Tuttle, Carolyn Rinfret, Charlene Capone, Theresa Lindsay, Lisa Koch
Front Row: Tina Rummo, Sis Hensel, Paula Sullo, Louisa Giokas

Resource Officers
Joe Gresian
& John Tiernan

Clinical Care Coordinator
Rebecca McCall

Day Custodial Staff
Joe Vasconcelos &
Mike Powers

Speech Pathologist
Shannon DiGiallonardo

Night Custodial Staff
Pat Lane, Harry Ferguson, Bob Hindes, James Tiernan, Jose Marques, Sam Sullo

School Nurses
Lisa Caruso & Helen Buckley

Staff

House A Assistant Principal
Sissela Tucker

Principal
Joshua Otlin

House B Assistant Principal
Richard Piergustavo

House A Secretary
Susan MacIntosh

Administrative Assistant to the Principal
Lenore Testa

House B Secretary
Cheryl Shea

Assistant to the Athletic Director
Laurie Pinto

Athletic Director
Peter Boucher

Music Director
Nadine Pomeroy

Guidance Secretary
Sue Cedrone

Administration

Asst. Superintendent for Curriculum, Instruction & Assessment
Craig Consigli

Superintendent
Kevin McIntyre

Asst. Superintendent for Business & Human Resources
Kathleen Perry

Director of Special Ed.
Lucy Jenkins

Central Office Staff
Patricia Peck, Rosemary Soderberg, Melissa Bullock, Gina Fernald, Julie Parsons

EL Program Director
Jenn Noorjanian

Food Services Director
Carla Tuttle

Transportation Coordinator
Len Morcone

Transition Vocation Coordinator
Jen Walsh

Milford School Committee
John Erickson, Joseph Callery, James Ligor, Scott Harrison, Jennifer Parson, Michael Walsh, and Joseph Morais (Chairman)

District Facilities Manager
Robert Quinn

Thank you to all of the teachers who have helped us throughout our high school years.

Thank you Reise for all your help taking pictures and editing when we needed it.

To our families, thank you for everything you have done for us. We would not be where we are without your support.

A special thank you to all the parents who helped us get pictures for our yearbook.

Malcolm, thank you for taking pictures when we needed help.

Thank Yous

Thank you Jennifer Helmka for donating sport pictures and headshots.

Thank you to everyone who has been there for us throughout high school.

Thank you Mr. Folster for making the lip dub happen again this year, overseeing the Senior Night video and helping us out with group pictures.

Thank you Lamisa for your contribution to the design of the yearbook cover.

Thank you to our Class Advisors for helping us make our years at MHS the best they could be.

Our Sponsors

Residential - Commercial
SALES & RENTALS
YOU DESERVE TO FEEL BE

Neylon,
You've come a long way! We are all so proud of you! We know you will have such success in your future!
Love always,
Dad, Mom, Paige,
Griffin & Caden

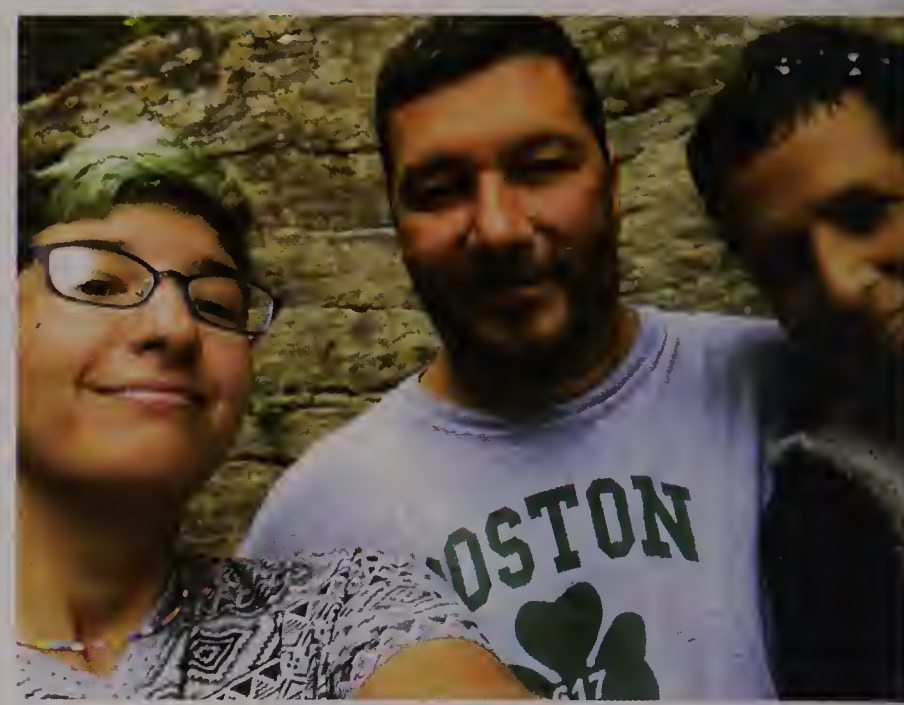

Jasmine,
Wishing you a bright future of success and happiness.

We love you,
Mom and Dad

Congratulations to
Warren and Danielle
and the
Class of 2018

Gene's
VARIETY
QUALITY COLD CUTS

Congratulations to
the Class of 2018.

The Milford
National Bank
milfordnational.com

Main Office: 300 East Main Street, Milford, MA 01757 • 508-634-4100
Member FDIC Equal Housing Lender CDARS

Congratulations to the Class of 2018

May the bonds of friendship stay forever strong as you move on to your fabulous adventures ahead!

Love, your proud families

COUNTRYSIDE HEALTH CARE

of Milford

"We care"

As "Milford's own" skilled nursing and rehabilitation facility, we are dedicated to providing quality short-term, long-term, and respite care for our community.

508-473-0435

www.countrysidehc.org

1 Countryside Drive, Milford

Shyanne, you are unique, intelligent, talented, beautiful, funny, and amazing. Never let anyone dull your sparkle! You are loved more than you could ever know. I'm so proud of you and all you will accomplish.

Love, Mom

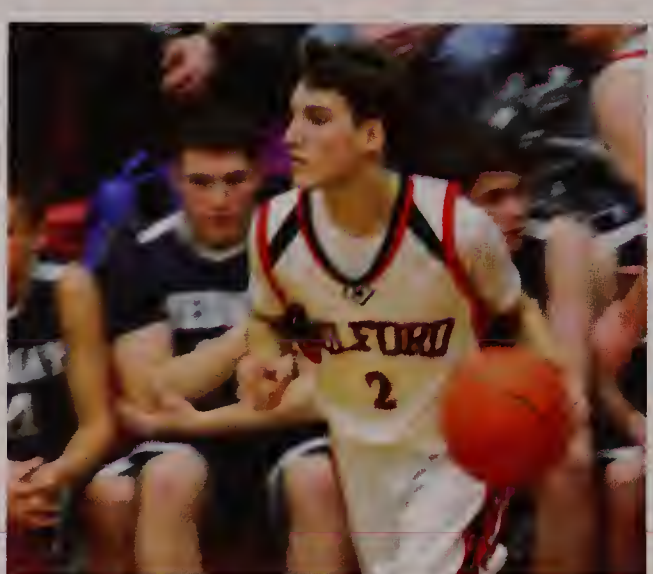

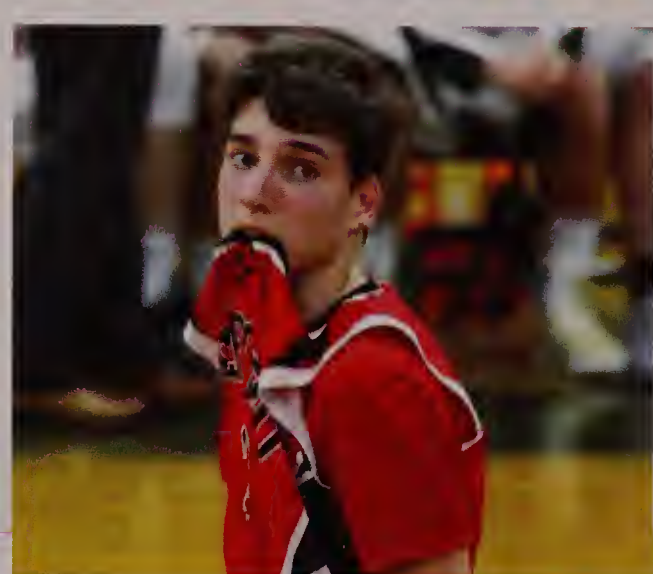

We've loved watching you grow as a player in your many sports; especially basketball, where you've shined so bright!

We are so proud of your many accomplishments and even prouder of the young man you have become.

Enjoy life to the fullest - Shane-O!

All of our love, Mom, Dad, and Samantha

"I've got a theory that if you give 100% all of the time, somehow things will work out in the end." - Larry Bird

Colby

Words cannot express how proud we are of the amazing young woman you have become. Always believe in yourself and remember there isn't anything you can't do.

Congratulations!
Love, Mom, Dad, and Connor

Francis Flowers

family owned since 1949

www.francisflowers.com

francisflowers@comcast.net

78 Prospect St. @ W[illegible] Rt. 140

Milford, MA 01757

[illegible] 473-5633

[illegible] 478-0668

Congratulations to the Class of 2018!

Julia

Congratulations to you and your friends. I couldn't be more proud! I love you more, Dad

CONGRATULATIONS TO THE CLASS OF 2018

From the veterinarians and staff of

METROWEST VETERINARY ASSOCIATES, INC

207 East Main Street – Milford, MA 01757

508-478-7300

www.mvavet.com

Adam Arzt, VMD
Leslie Marci, VMD
Suzanne Starr, DVM
Camille Flournoy, DVM
Elizabeth Allegretto, DVM

Emily

Even though you were born SECOND,
Don't ever let your GUARD down,
Keep it SHORT,
And always SET your feet.
Love,
Mom, Dad, Allie, & Enzo

Matthew

We are so proud of you. Congratulations and keep being amazing. We can't wait to see what your future has in store for you. We love you.
Mom, Dad
and Andrea xo

Morin's Studio

It has been our pleasure to be the official

photographers for the Class of 2018

Thank you,

and best of luck in all of your future endeavors.

www.morinstudio.com

THE LITTLE COFFEE BEAN

Gourmet Coffee, Bagels and More

Peter Keefe

508-529-2161

113 Main Street • Upton, MA

Congratulations to the

CLASS OF 2018

From

The Little Coffee Bean!

Congratulations Class of 2018

MILFORD 495 RENTAL CENTER

Party & Equipment Rentals

www.495rental.com

508-473-5022

189 Medway Rd. (Rt. 109) Milford, MA 01757

Congratulations Daniel!

We're so proud of you.

Love,

Mom, Dad, and David

MILFORD WATER COMPANY • INCORPORATED 1881 •

Congratulations to the Class of 2018!

Milford Water Company
66 Dilla Street
Milford, MA 01757-1104

Tel: 508-473-5110
Fax: 508-478-7997

MILFORD TV

COMMUNITY MEDIA CENTER

Follow us on Facebook & Twitter!

Milford TV
Comcast 8 - Verizon 38

TV Educational
Comcast 11 - Verizon 40

Edwards Memorial Funeral Home

Serving Greater Milford Since 1882

Joseph F. Edwards Jr.

MA License #5725 - Type 3 Funeral Director & Embalmer

(508)-473-0225

44 Congress Street **Milford MA 01757**

www.edwardsmemorialfuneralhome.com
edwardsmemorialfuneralhome@verizon.net

Congratulations
and
Good Luck
to the
Class of 2018!

Plant Locations:
Blackstone - Northboro

Office: 508-883-1798

Fax: 508-8831998

P.O. Box 29

Mendon, MA 01756

www.kimballsand.com

KIMBALL
SAND
Company Inc

HONEY DEW®
DONUTS

Enjoy The Local Flavor™

118 Prospect Street, Milford
140 S. Main Street, Milford
19 N. Main Street, Bellingham

Congratulations to the

Class of 2018

Alicat

"You gotta dream like you've never seen obstacles" - J. Cole

We are very proud of you!!
All Our Love Always,
Mom, Dad,
Cortland & Ariel

Andrew

Congratulations on all of your achievements in high school! We are so proud of you. Can't wait to see where your road takes you -- enjoy the journey and remember to always share your beautiful smile with others. There are many wonderful things in store for your future!

We love you! Mom, Dad and Elise

Paul Pardo Cota

Dear Son,
We are very proud of you and you make us very happy, not so much for your many accomplishments, but solely for the great person you are.
We love you,
Your family

Chase

Continue to be fearless in pursuit of what sets your soul on fire and remember the strongest people are not those who show strength in front of us but those who win battles we know nothing about. With great pride we congratulate you on all the battles you have fought so far. Keep fighting with exceptional dignity.

Mom and Dad

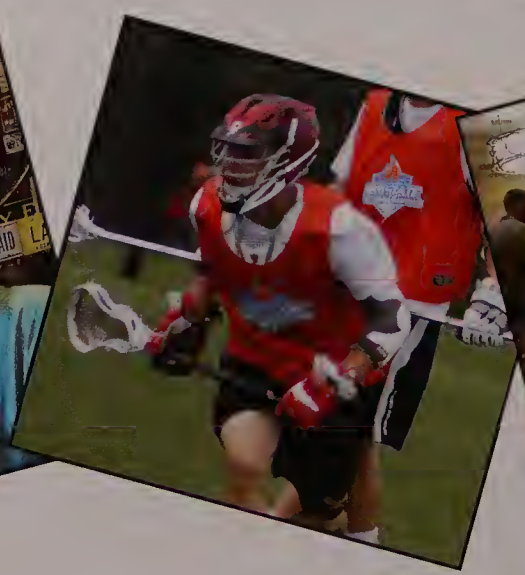

Ryan McCarthy

Congratulations Ryan!

Follow your dreams "To Infinity and Beyond"

Love, Mom & Dad

Jacob

We are so proud to be the parents of such an amazing young man.

You have worked so hard to get here, and we look forward to the success we know you'll have in your college years.

Love,
Mom & Dad

Nathan Yohn

Nathan.

You have accomplished so much and made us so proud. We wish you lots of continued success and happiness. Remember to always make good decisions!

Congratulations to you and the entire MHS Class of 2018!

Love,
Mom, Dad, and Nick

Zach Tammaro

Zach,

From your first day of Kindergarten to your senior year...

"Working hard is important. But there is something that matters even more, believing in yourself."
- J.K. Rowling

We are so happy for you!

Love, Mom, Dad and Caleigh

Andrew Fraioli

Andrew,

We are so proud of you and all you have accomplished in these 4 short years. You have shown us what it means to persevere through adversity in order to do what you truly love. We cannot wait to see what the future holds for you! Mikey and Matthew are lucky to have you as their big brother and we are lucky to have you as our son. We love you!

Mom, Mike, Mikey and Matthew

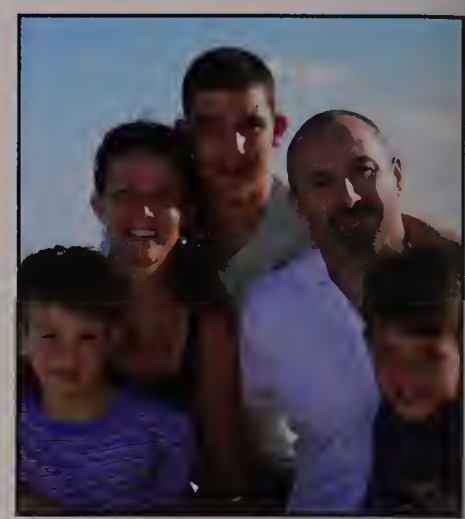

Kyra Elizabeth Alves

Congratulations on this journey that you have completed. It's crazy how quickly time has gone by. Now reflecting back to when you wanted to be in high school and your graduation day. Well, here you are, you did it!

Continue working hard, reaching your goals and never stop believing in yourself. Always stay positive even when times get tough, keep trying and never give up.

We are so incredibly proud of you and we can't wait to see where your future leads you! Love you to the moon and back.

Mom, Dad, Paige, Nana, Poochie & Papa xo

Andrew Fraioli

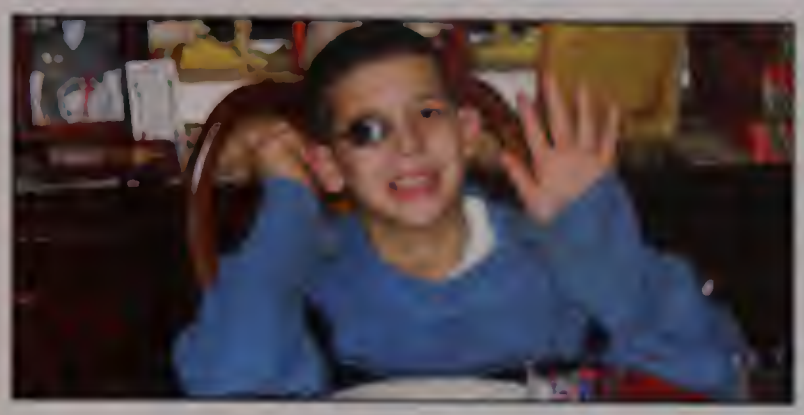

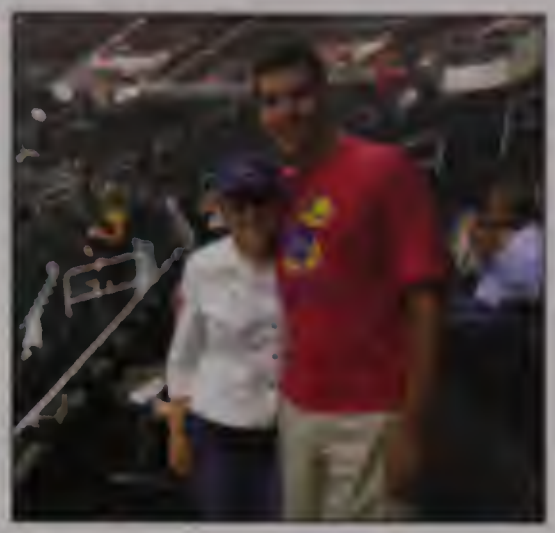

"All our dreams can come true, if we have the courage to pursue them."
- Walt Disney

We love you- Bella, Emma, Michelle and Dad

Michael Valentin

Always remember, you have within you the strength, the patience, and the passion to reach for the stars to change the world.

We are so proud of the young man you have become and all of your accomplishments. We will always love and support you. Remember that success and happiness always lies within you

Love Always, Mom & Dad

Juliana Leigh,

Congratulations to our favorite daughter and your brothers' one and only "Gal." The best is yet to come as you follow your dreams wherever they may lead! We love you forever...Always keep home in your heart.

Mom, Dad, David, & Mike

Bolio's Sporting Goods

BSG Bolio's Sporting Goods

194 West Street.
Milford, MA 01757
(508)634.3938

LIKE US ON facebook

Congratulations Class of 2018!

Rosa's Villa pizza

We Deliver!
508-478-7523
www.rosasvillapizzamilford.com
189 West Street
Milford, MA.
(across from Dairy Queen)

Pizza Calzones Subs Soups Wraps

Rosa's Famous Sheet Pizzas

THE Embroidery BAR

mandm@embroiderybar.com
www.theembroiderybar.com

Michele Bird
Maureen Allegrezza

208 Main Street,
Second Floor, Suite 28
Milford, MA 01757

Tel: 508-282-5863

Congratulations on finishing this chapter of your life. We have watched you grow so much. You became a strong, determined, dedicated, and brilliant young lady, capable of achieving anything you set you mind to. We hope you continue to be brave and true to yourself. Remember to always be humble, grateful, and kind.
We are very proud of you.

Love,
Your Family

Congratulations Class of 2018

DQ Grill and Chill
190 West Street
Milford, Massachusetts
508-473-4654

Dear Julia,
*I wish you the **strength** to face challenges with confidence..*
*along with the **wisdom** to chose your battles carefully...*
*I wish you **adventures** on your journey and may you always stop to **help** someone along the way...*
***Listen** to your heart and take risks cautiously...*
***Remember** how much you are loved...*
*I am so **proud** of you... Congratulations!*

All my love forever,
Mom xoxo

On August 4, 2000, we were blessed with our first beautiful daughter. Antonia, we have watched you grow into a beautiful young woman, big sister, and friend. You are a caring young lady and we cannot wait to continue to be amazed by your acheivements as you venture into the newest part of your life. We love you and are always here for you. Follow your dreams Goose!
Love,
Mom, Dad, Camille, Grace, and Angelina

Brandi

We have watched you grow into a beautiful, smart, and amazing young woman. You continue to surprise us each day. Always remember your family is here to guide, love, and support you through your next chapter of life. You will continue to amaze us and make us proud no matter the direction you go. You will succeed and surpass all expectations and hopes. We love you with all of our hearts and we are so proud of you.

We love you.

Mom, Faith, Hunter,
Nana, Papa,
Auntie Sarah, Little B,
Jacob, Alexis

Congratulations Class of 2018

"I hope your dreams take you to the corners of your smiles, to the highest of your hopes, to the windows of your opportunities, and to the most special places your heart has ever known."- Anonymous

MILFORD FEDERAL
Established 1887

246 Main Street Milford, MA
508-634-2500 • 800-478-6990
MilfordFederal.com

Milford • Whitinsville • Woonsocket

Member FDIC

EQUAL HOUSING LENDER

Milford Hopedale Youth Soccer Association

Would Like to Congratulate the Milford High School Class of **2018**

CARMINE DEPAOLA
OWNER
aayoufitnessstyle.com

206 East Main Street
Milford MA 01757

About You Fitness
For Your Body Your Turn Your Life

https://www.facebook.com/allaboutyoufit?ref=bl

508 381 1424 508 439 9070

By Appointment

James M. Morin, D.M.D.
General Dentistry
258 Main Street, Suite 310
Milford, Massachusetts 01757

Telephone (508) 478-8458

MILFORD TEACHERS ASSOCIATION
WORKING TOGETHER HAND IN HAND
LOCAL 248

The Milford Teachers Association

is proud to support the

Class of 2018

"No Job Too Small"

Anibal Cosquete
(508) 498-1667
acosquete@verizon.net

Neighborhood Home Improvement

CRISTINO
CABINETS & FLOORING, INC

Kitchens ~ Baths
Counter Tops ~ Flooring

Tony Cristino

Office 508-634-8611
Cell 508-328-7610
Fax 508-634-8493
cristinocabinets@hotmail.com

189 West Street
Milford, Massachusetts 01757

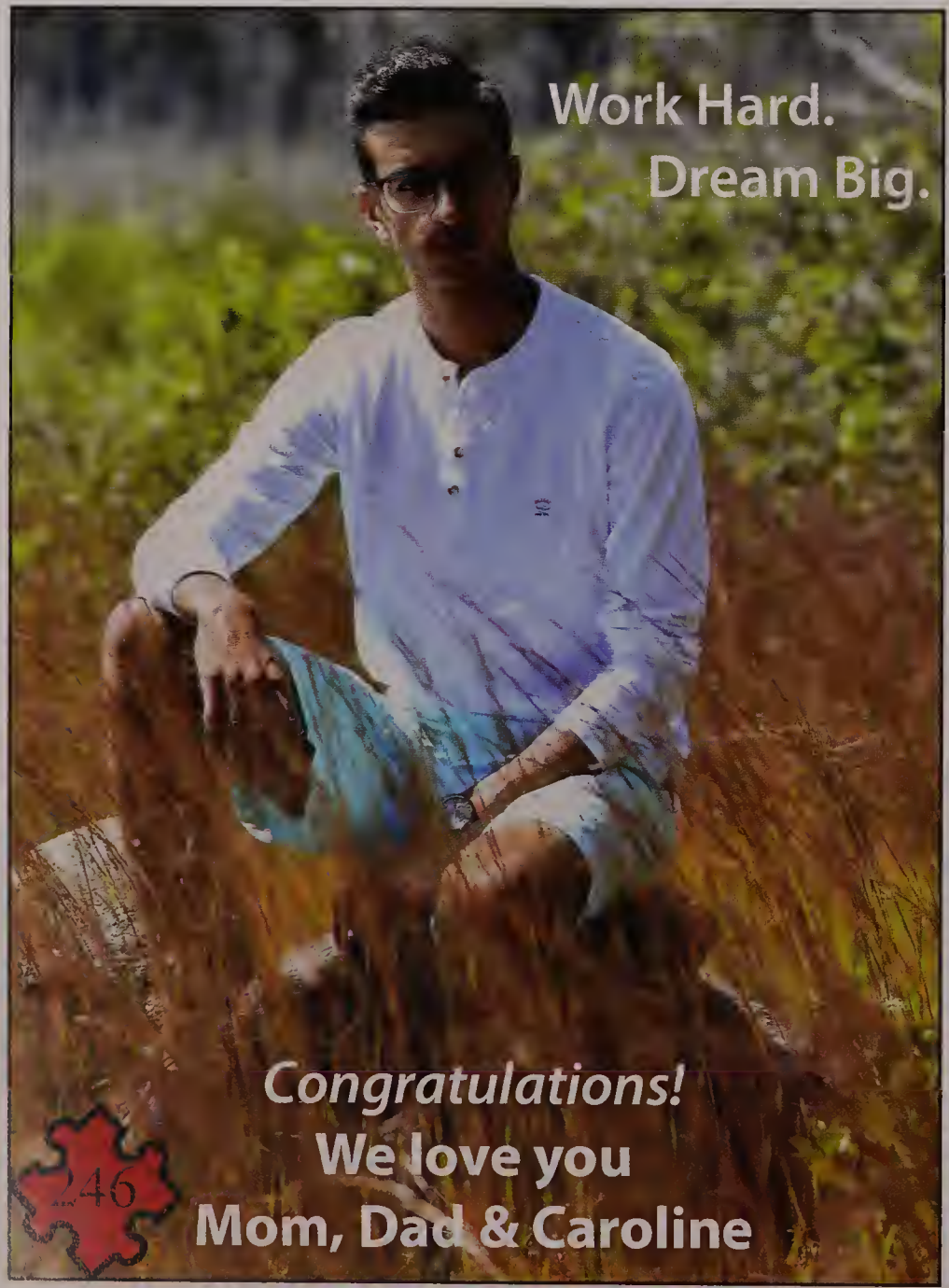

Congratulations Milford High School 2018 Graduates

ALAVI | BRAZA P.C.
ATTORNEYS & COUNSELORS AT LAW

Best Wishes and
Congratulations
to

Brianna Braza

and the

Class of 2018

284 Main Street, Milford, MA 01757

20 Park Plaza, Suite 432, Boston, MA 02116

Tel: 1-877-55-ABLAW (877-552-2529)

Fax: 877-318-3192

CONGRATULATIONS
CLASS OF 2018

We wish you great success!

Stop&Shop®

TDA

Keep the drive alive!

Congratulations Class of 2018!

Thank you for your support!

SportClips®
HAIRCUTS

Congratulations, 2018!

Quarry Square
196 E. Main St.
(508) 381-3273
SportClips.com/MA109

TVs Playing Sports
Guy-smart Stylists
Open Every Day

Congratulations MHS Class of 2018!

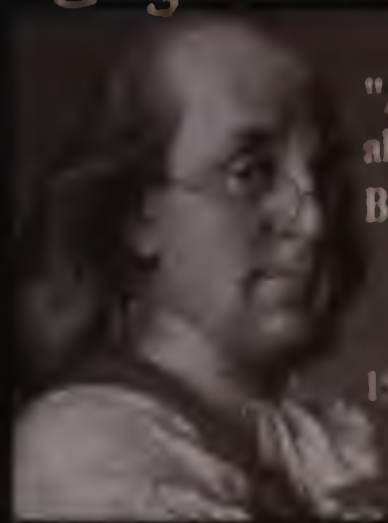

"An investment in knowledge always pays the best interest"
Ben Franklin, a fellow Free Mason

Montgomery Lodge
155 Main Street, Milford • 508-473-976

All-Temp
SYSTEMS MECHANICAL, INC.

HEATING • AIR CONDITIONING • PLUMBING

Phone: 508-478-0088
Toll Free: 800-ATS-FORU
Fax: 508-478-6081
16 Pond Street
Milford, MA 01757
www.alltempsystems.com
bobz@alltempsystems.com

Milford High School Booster Club

"Building Traditions in Athletic Excellence"

www.mhsboostersclub.com

booster@milfordma.com

We can also be found on Facebook!

Congrats to the Class of 2018!

Milford Police Association

Local 218
AFL - CIO
P.O. Box 521
Milford, MA 01757

CONGRATULATIONS CLASS OF 2018!

FOY INSURANCE

154 West St. Suite 2
Milford MA, 01757
Tel. 508-473-4747 Fax. 508-473-3194

Michael J. Calzone
Manager

Jan Carey-Busby
Licensed Agent

Maria A. Ellmore
Customer Service

www.foyinsurance.com

Congratulations to:
Gabriel Beltrane
Giovanna Beltrane
Nick Carey
John Giacomuzzi
Danielle Fokas
and the
Milford High School
Class of 2018

MOTA
CONSTRUCTION
CORP.

65 Cape Road
Mendon, MA 01756
(508) 478 - 5640
www.motaconstructioncorp.com

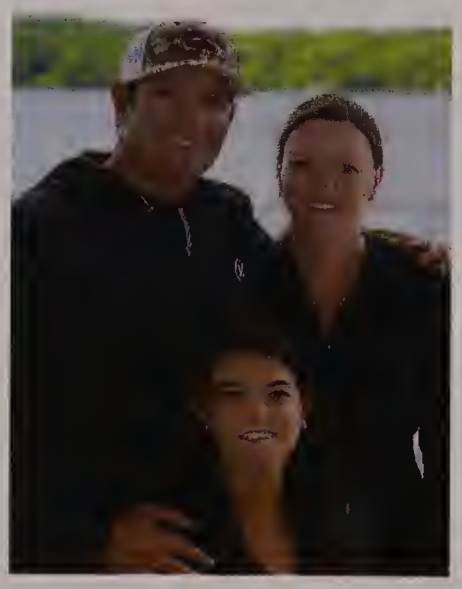

Congratulations to the Class of 2018

Best wishes to our daughter,
Kate Lobisser, who has grown
into an incredible young woman.
We are so proud of you!

Mom and Dad

LOBISSER BUILDING CORP.
LBC
EST. 1996

Lobisser Building Corp.
General Contractor
Building custom quality
residential and commercial
properties throughout
Massachusetts
Since 1996
"1988 MHS Graduate"
Kevin W Lobisser, President
www.lobisserbuildingcorp.com
508-478-6235

Congratulations Graduates!

Your future looks Bright, remember to make

Bright
Insurance Agency

a part of your future.

Home • Auto • Business • Life

6 Congress St, Milford MA 01757 •508-473-0556 •Brightinsurance.com

Congratulations to Amanda Marques, Hannah Niro and the Class of 2018!

THE CRYSTAL ROOM
A PREMIER VENUE
MILFORD, MA

508.478.7800
Info
@crystalroomma.com

49 Cedar Street
Milford, MA
01757

Dear Tori,
We are so proud of you for all of your accomplishments. We look forward to sharing in all the adventures that await you. Thank you for bringing us so much joy!

Love, Dad, Mom, Jackie, Christie, and Daisy

Conor,

You've always been true to your values, set high goals, demonstrated character, integrity, and most importantly, empathy toward others. We respect and love you more than words.

"What we have a right to expect of the American boy is that he shall turn out to be a good American man." -Theodore Roosevelt

Love, Mom and Dad

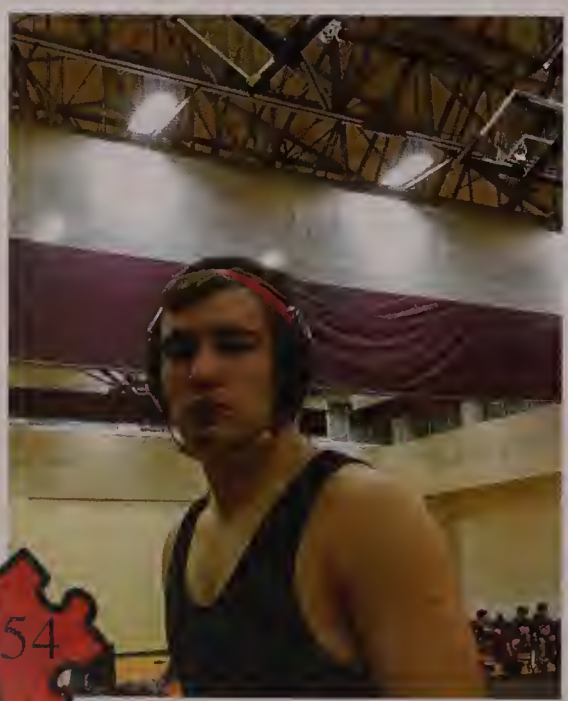

MILFORD SOFTBALL

Congratulations Class of 2018

Milford Girls Softball League

www.milfordsoftball.org

BRAZA CONSTRUCTION AND PAVING

Congratulations
Brianna Braza
& the Class of 2018

WATER STREET
MEAT MARKET

Large Variety of Custom Cut Meats, Portuguese and Brazilian Foods

Lisa & Frederico Carneiro
Business Owners

(508) 381 0937 Phone
lisa.carneiro@verizon.net

3 Water Street
Milford, MA 01757

Congratulations
Brianna Braza
and to the Class of 2018

Unique Smile

Dental Associates

General & Cosmetic Dentistry

Specialists on staff
Endodontist (root canals)
Periodontist (implants and gum surgery)
Oral sedation dentistry/Nitrous Oxide
(Laughing Gas)
State of the art sterilization techniques

Most insurance accepted
and processed for you
Financing Available
(Through Care Credit of Citi Health Card)

508-478-1555
21 Main Street, 2nd Floor
Milford, MA 01757
www.uniquesmile.net

BRAZA & MANCINI
Inc
Electrical Contractors
www.brazamancini.com
Residential • Commercial • Institutional

Congratulations
and
Best of Luck
to
Brianna Braza
and the
Milford High School
Class of 2018

Congratulations Brianna!
We are all so very proud of you and everything you have accomplished. May all your hopes and dreams come true. Good luck in college.

Love,
Mom, Dad,
Melissa and
Justin

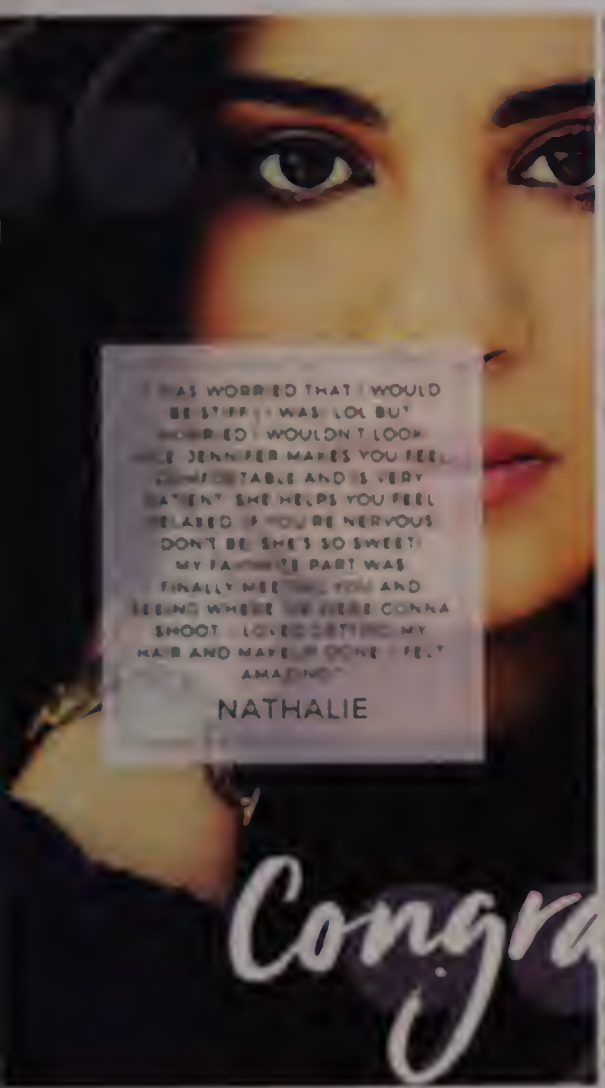

Congratulations Seniors!

WWW.JENNIFERHELMKA.COM
CONTEMPORARY SENIOR PORTRAITS

Nelly's Sandwich Shop

113 Central Street
Milford, MA 01757
508-634-8144
nelly_joes@yahoo.com
Owners: Jose & Natalia Marques
Catering Available

To Our Feisty One,

Watching you grow over the past 18 years has been nothing short of amazing. We can't believe that our curly haired girl is graduating. You have worked so hard in your high school years and given us so many happy, proud, and memorable moments. We know you will continue to shine as you enter your college years. Keep your mind open and you will always do well. We hope that all of your dreams and wishes come true. Congratulations as you complete this milestone.

We love you!
Mom, Dad, Adriana and Alessandra

Congratulations and Best of Luck in the Future to the Class of 2018!

We were proud to help you piece it together

Congratulations to Christopher Rivera (AKA Scooter)! From the moment I met you in grade 5, I always knew you had what it takes! Keep believing in yourself, smiling and pushing forward!
Ms. Houston

Congrats to the Class of 2018!$%!$%! We spent the best 4 years together,
RAWK ON!$%
Every single day is a competition so "Practice Hard to Win Easy" and have a little fun too!$%!$%! Mr. Boucher

To the 2018 Cast and Crew members of MHSTW,
Best wishes for success and happiness as you move on to your next big role. Remember life is not a dressed rehearsal don't miss out on opportunities to grow and do well.
Mrs. Hennessy

To my ECE 3 class I want to wish you all the best for a future of success, good health and happiness. Mrs. Hennessy

A huge shout out to my Indy Study gang - Kenny D., Jake B., Matt R., Will P., Nate J., and Chris R.
I know you'll all be successful and
D6 will miss you
Mr. J

To all 2018 Seniors from the softball team: Thank you so much for four incredible years! You have all left an undeniable mark on our storied program, and with us as coaches. We appreciate all you do and have done. Forever family.
We will miss you!
Coach DiVitto and Coach Walsh

To the 3 Musketeers (Gina, Haylee, and Lucas), Best wishes to all of you. You are amazing and I know you will accomplish much in your lifetimes. I will miss our talks, you are the best! -
Mrs. Gary

Autographs

Oak, Lily, and Ivy.

Then here's the oak, brave old oak, who stands in his pride alone; and still flourish he, a hale green tree, when a hundred years are gone.

Ye lilies, bathed in the morning dew, of purity, and innocence, renew each lovely thought.

Oh! A dainty plant is the ivy green, that creepth o'er ruins old! Of right choice food are his meals, tween, in his cell so lone and cold.

Fast he stealeth on, though he wears no wings, and a staunch old heart has he; flow closely he twineth, how tight he clings, to his friend, the huge oak tree!

2017-2018
WORLD BEAT

This year's top stories in Music, TV, Movies, News, Sports, Pop Culture and more

NEWS/ HEADLINES

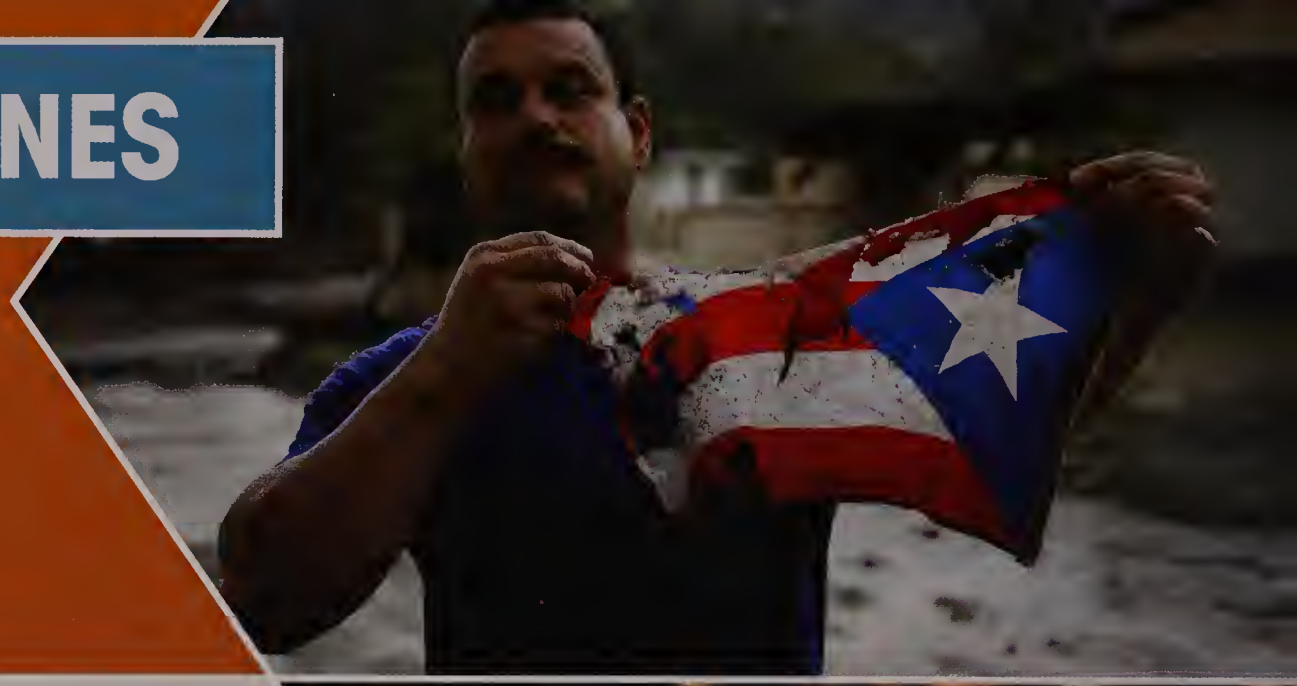

HURRICANE HAVOC

The southeastern coast of the United States and its territories are battered by Hurricanes Harvey, Irma, and Maria. This is the first time that three category 4 hurricanes have hit the United States in the same year.

REVOLUTIONARY ROBOT

Boston Dynamics' advanced humanoid Atlas robot gains internet fame with a video showing the robot jumping, handling rough terrain, and landing in impressive backflips.

ECLIPSE EXCITEMENT

Millions of people watch in awe as a total solar eclipse passes over North America, with the path of totality passing across the United States from Oregon to South Carolina. This eclipse was the first total solar eclipse visible in the mainland United States since 1979.

X

Apple unveils the iPhone X in celebration of the 10th anniversary of the iPhone.

A ROYAL ENGAGEMENT

Prince Harry and girlfriend Meghan Markle are engaged to be married in Spring 2018. Markle is an American actress and humanitarian who is proudly of mixed-race heritage, making history in the Royal family.

SPACE STATION INNOVATION

SpaceX (Musk's company) is planning to launch a recycled rocket that spaces, then successfully landing it back on Earth.

DAY OF GIVING

Charitable donations on Giving Tuesday top 2.8 million to one gift with a combined total of [illegible] million. Donations poured in from over 160 countries worldwide.

#GIVING TUESDAY

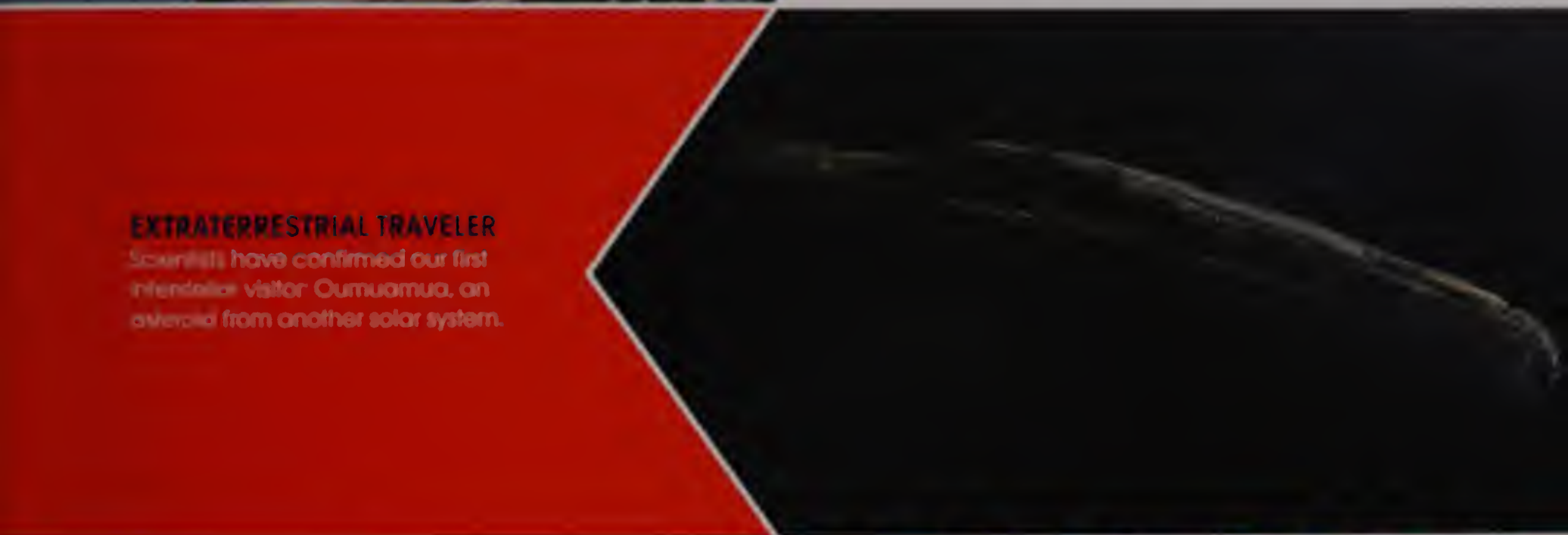

EXTRATERRESTRIAL TRAVELER

Scientists have confirmed our first interstellar visitor Oumuamua, an asteroid from another solar system.

UP IN SMOKE

Deadly fires sweep across the western United States and Canada, including the deadliest fires in California history.

SCOUTS HONOR

Boy Scouts of America [illegible] for the first time in the [illegible] history.

WHAT ARE YOUR TOP 10 MOST MEMORABLE MOMENTS THAT HAPPENED THIS SCHOOL YEAR?

1. _____
2. _____
3. _____
4. _____
5. _____

MUSIC

LOOK WHAT YOU MADE ME DO

Taylor Swift's highly anticipated new album, *Reputation*, debuts at number 1 on the Billboard 200 Albums chart.

TAKE A CHANCE

Chance the Rapper is best known for touring and performing on TV without being signed with a music label. In 2017 he wins his first Grammy for Best Rap Performance with his song "No Problem." Also known for his social activism, Chance donates $1 million to Chicago Public Schools to help schools that have suffered budget cuts, lack textbooks and music programs, and have seen a decrease in graduation rates.

REDHEAD REIGNS

Ed Sheeran wins the first ever Artist of the Year award at the 2017 VMA's.

COUNTRY CROONERS

Miranda Lambert wins Female Vocalist of the Year at the 2017 CMA awards for the seventh time, while Chris Stapleton takes home the award for Male Vocalist of the Year for the third year in a row.

OUT OF VALLEY COMES HUMAN

In the wake of tragedies surrounding concerts, music festivals, and nightclubs around the world, artists from all different backgrounds came together to host benefit concerts for those affected by this year's tragic events. Some of the biggest in 2017 include One Love Manchester, Hand in Hand, Texas Strong, Vegas Strong, and Band Together.

MAGIC MARS

Bruno Mars, who sold out the 100 stadium-sized concerts during 10 one-night-only residency, including 4 of the sold out Hyatt Place Arena, the Grammy Awards, Mars was seen name 2 albums of the year, despite not had been a long in the work. Bruno Mars's new 1989 songs and best 1989 album at the 2018 Grammy Awards.

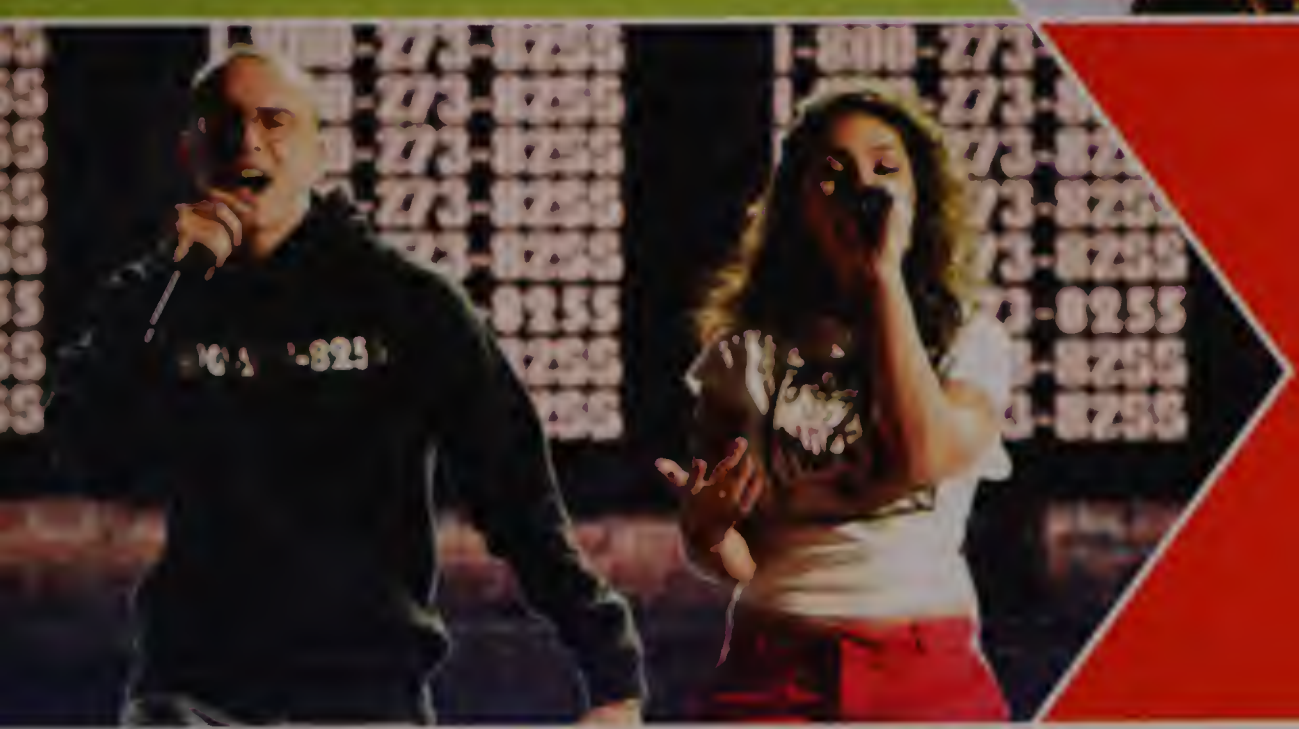

RISING STAR

Alessia Cara, best known for her songs "Stay" from the motion Picture Everything, Everything and "How Far I'll Go" from the motion picture Moana, have found the 2018 Grammy award for Best New Artist.

WHAT WERE YOUR FAVORITE SONGS & ARTISTS THIS YEAR?

1 _____

2 _____

3 _____

4 _____

5 _____

SPORTS

ROLL TIDE
The Alabama Crimson Tide defeat the Georgia Bulldogs 26-23 to win the College Football National Championship. Their win gives coach Nick Saban his sixth national title, tying him for the most national titles of all time.

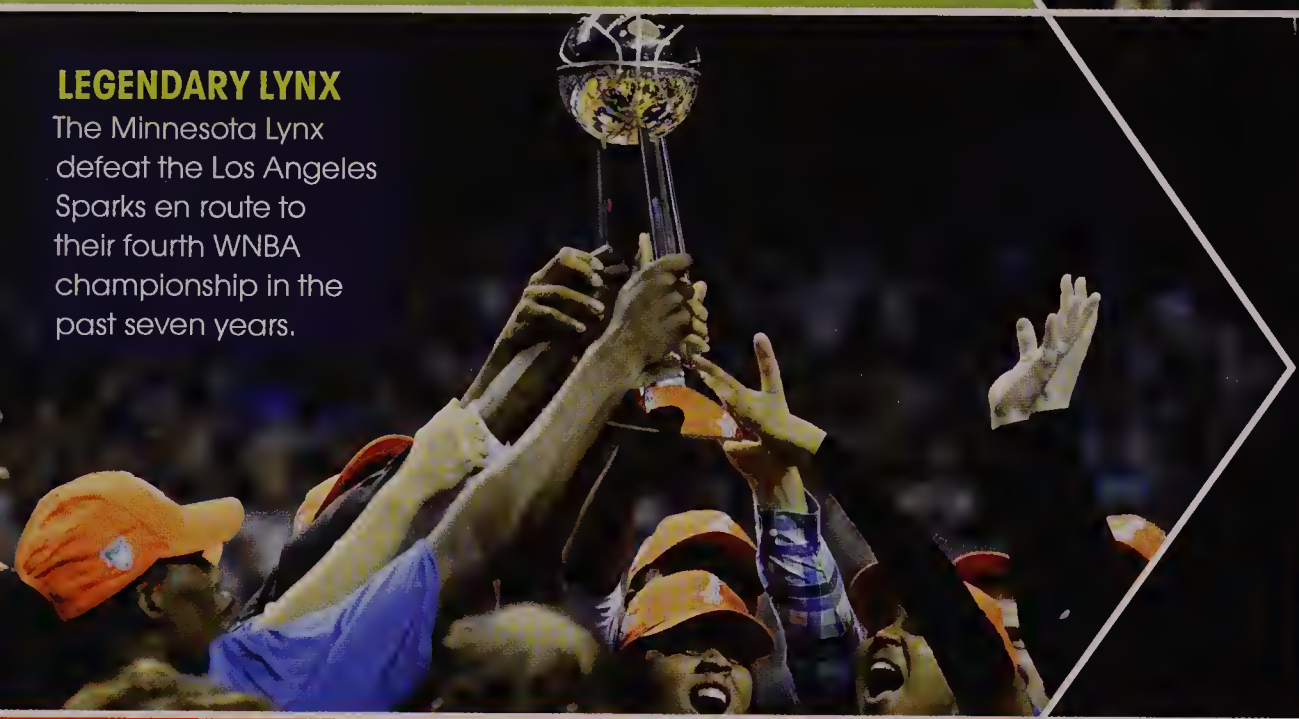

LEGENDARY LYNX
The Minnesota Lynx defeat the Los Angeles Sparks en route to their fourth WNBA championship in the past seven years.

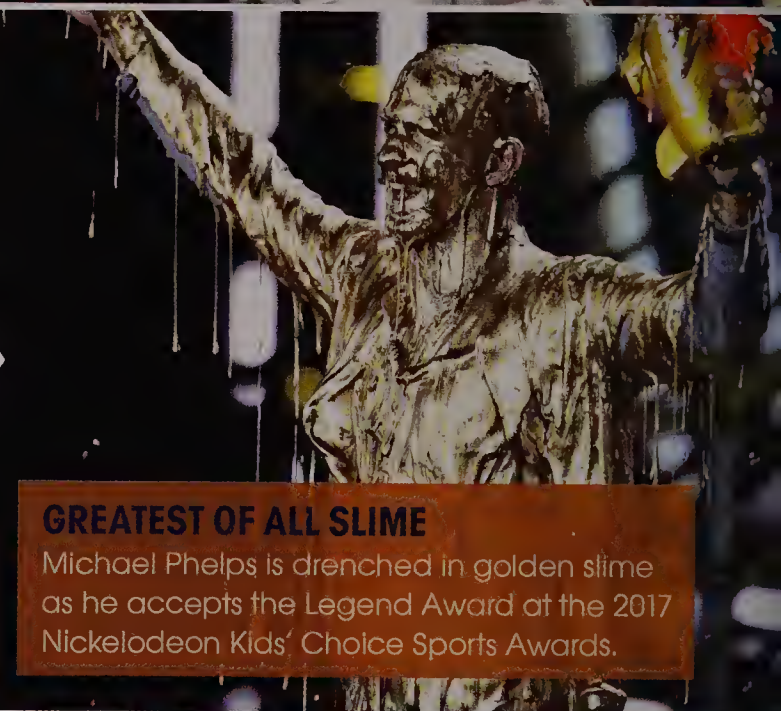

GREATEST OF ALL SLIME
Michael Phelps is drenched in golden slime as he accepts the Legend Award at the 2017 Nickelodeon Kids' Choice Sports Awards.

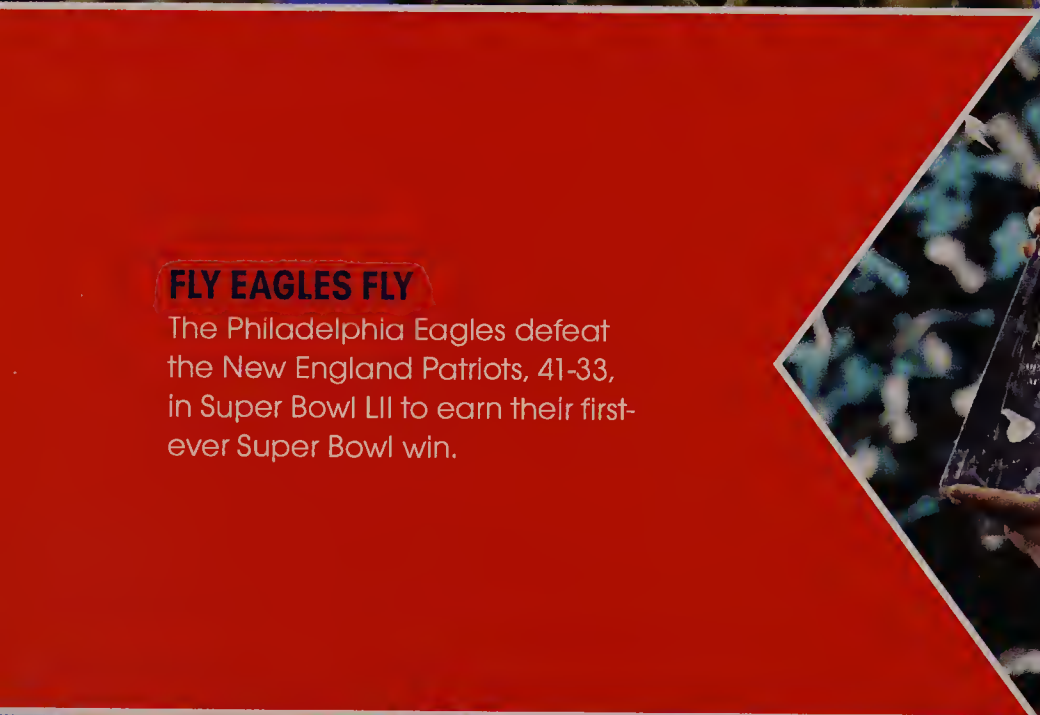

FLY EAGLES FLY
The Philadelphia Eagles defeat the New England Patriots, 41-33, in Super Bowl LII to earn their first-ever Super Bowl win.

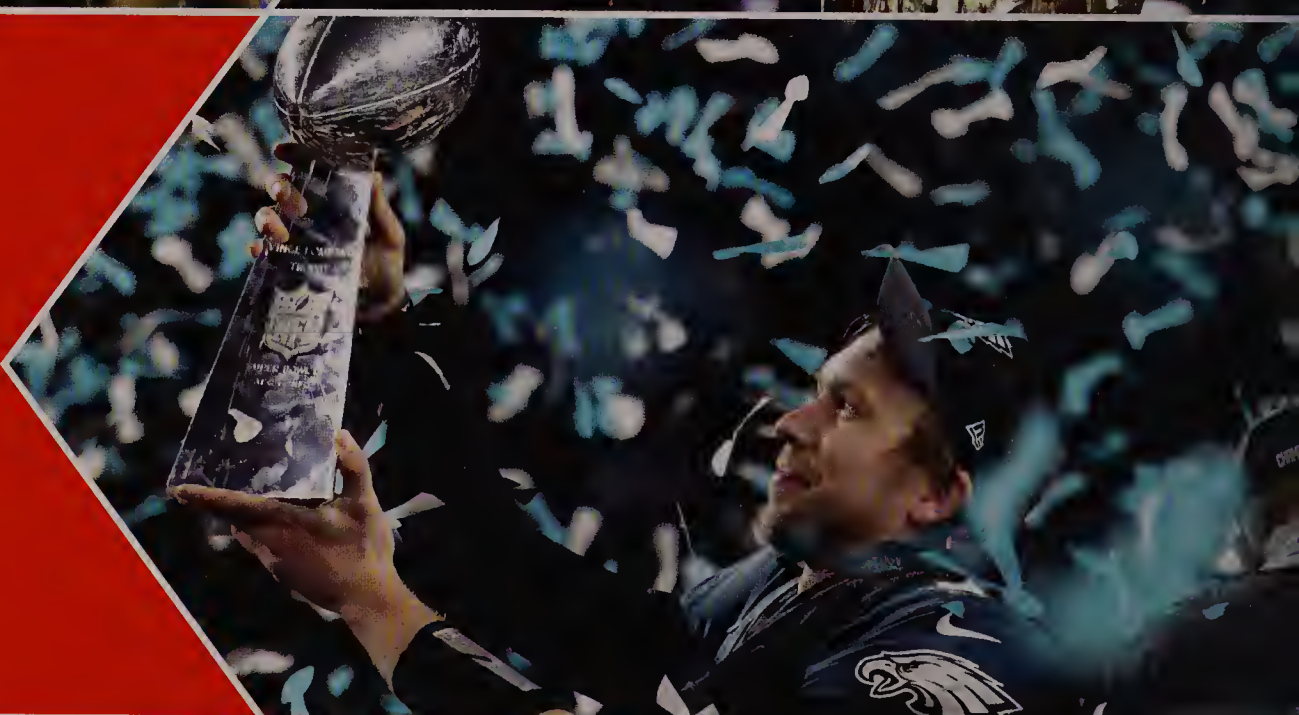

RACING LEGEND RETIRES
Dale Earnhardt Jr. two-time Busch Series Champion, retires after 20 years of professional racing.

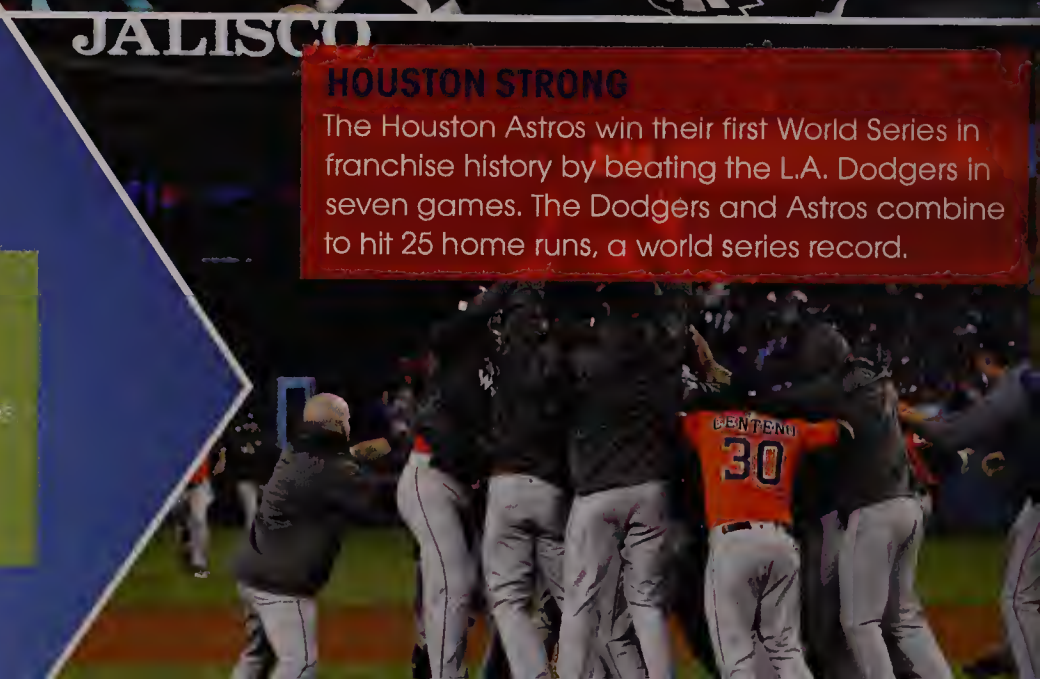

HOUSTON STRONG
The Houston Astros win their first World Series in franchise history by beating the L.A. Dodgers in seven games. The Dodgers and Astros combine to hit 25 home runs, a world series record.

GOLD MEDAL GIRL
Simone Biles wins Best Female Athlete at the 2017 ESPY's.

OH, CANADA!
Toronto FC triumphs over the Seattle Sounders in the 2017 Major League Soccer Playoffs.

X GAMES
The Minneapolis X Games are held in July with athletes from all around the world competing to win in dozens of categories. Garrett Reynolds takes home the win in the BMX street competition, with Aori Nishimura taking home the win in the women's BMX Skateboard street competition.

TITLETOWN
The Pittsburgh Penguins repeat as Stanley Cup Champions, winning their fifth title in team history. Sid "The Kid" Crosby wins his second MVP award.

AMERICAN DREAM
Shannon Flanagan becomes the first American woman to win the New York City Marathon in 40 years.

WHAT WERE YOUR MOST MEMORABLE SPORTS MOMENTS THIS YEAR?

1. _____
2. _____
3. _____
4. _____
5. _____

MOVIES

BEAUTY AND THE BEAST
Disney
BEAUTY AND THE BEAST
STAR WARS: THE LAST JEDI
THOR: RAGNAROK
WONDER WOMAN

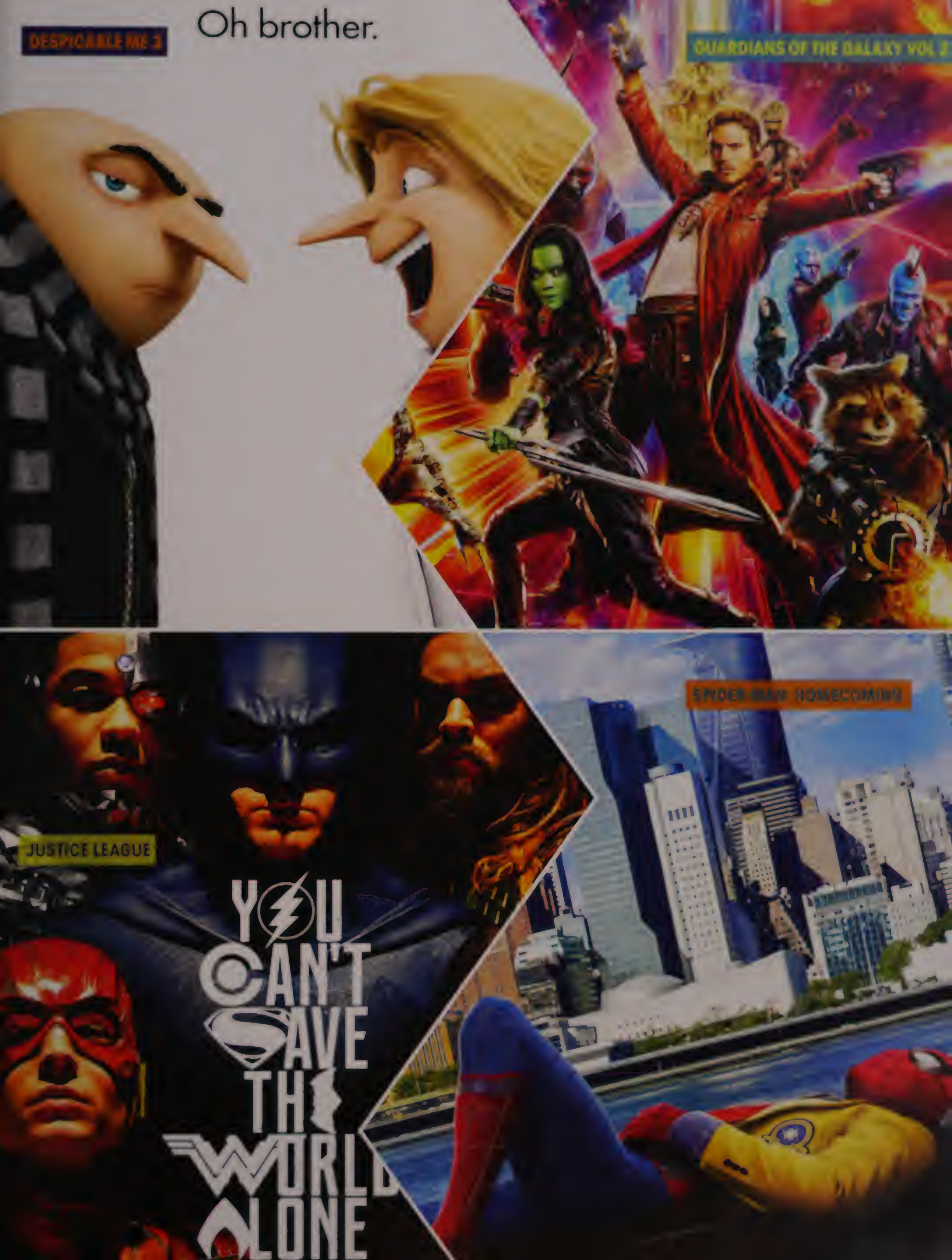
DESPICABLE ME 3
Oh brother.
GUARDIANS OF THE GALAXY VOL 2
JUSTICE LEAGUE
YOU CAN'T SAVE THE WORLD ALONE
SPIDER-MAN: HOMECOMING

POP CULTURE

BEY-BIES

Beyoncé broke Selena Gomez' record for the most-liked Instagram post by announcing her pregnancy, garnering 8 million likes in the first 24 hours. In July, Bey broke her own record with a photo of the twins, Rumi and Sir, with 10.2 million likes.

LIVING VIRTUALLY

Whether PokemonGo or The Elder Scrolls V: Skyrim VR, virtual and augmented reality are taking the world by storm by making digital landscapes come to life right before our eyes.

SWITCH SURGE

The Nintendo Switch provides gamers with the ability to take their gaming system anywhere or play at home with multiple users. The first system of its kind, it gains instant popularity.

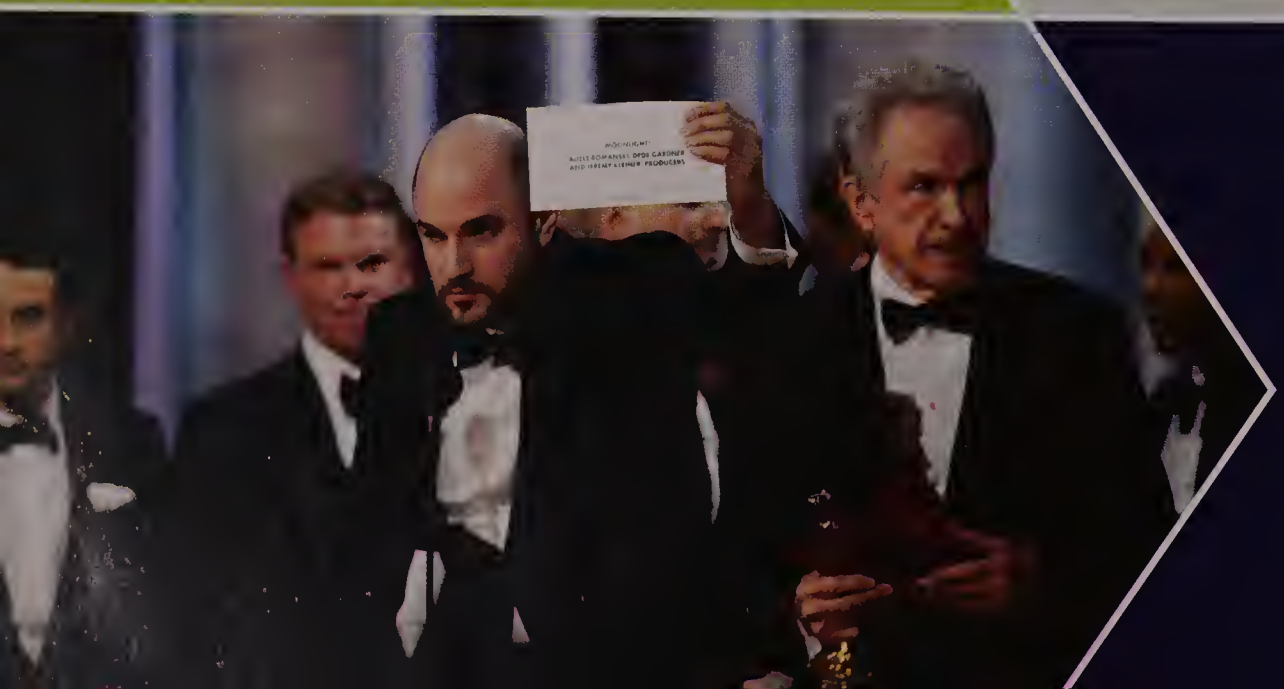

ENVELOPE-GATE

A faulty envelope handoff causes one of the most shocking moments in Oscars history–*La La Land* is announced as the best picture winner, when the film *Moonlight* is the true winner. A *La La Land* producer corrects this mistake onstage, shocking audiences around the globe. As a result, the Oscars will implement new rules for handing over envelopes to celebrity presenters to prevent future blunders.

FIDGETING FUN

The spinning gadgets take over malls, schools and offices everywhere this year. The fidget spinner is not patented, allowing anyone to replicate this design.

THE FORCE TURNS 40

The original *Star Wars* movie, released 40 years ago in 1977, launched one of the most successful and beloved franchises ever. The eighth movie in the series, *The Last Jedi*, is released in December.

WONDER WOMAN

Director Patty Jenkins' *Wonder Woman* crosses the $600M threshold worldwide, making the film the highest-grossing live-action movie by a female director in history.

WHAT WERE YOUR FAVORITE POP CULTURE MOMENTS THIS YEAR?

1. _____
2. _____
3. _____
4. _____
5. _____

TV

IDOL RETURNS

Two seasons after its final episode on Fox, *American Idol* will be returning to television for the 2017-2018 season on ABC.

THE FUTURE OF FUN

Streaming TV is taking over traditional cable as the way we consume entertainment. Amazon Studios, Netflix, and Hulu have all started their own original series to drive engagement and revenue.

TV TECH

Just as the ways we watch TV are evolving, so are the screens we watch it on. New screen technology innovations this year include 10-bit color depth, 4K, HDR, and OLED.

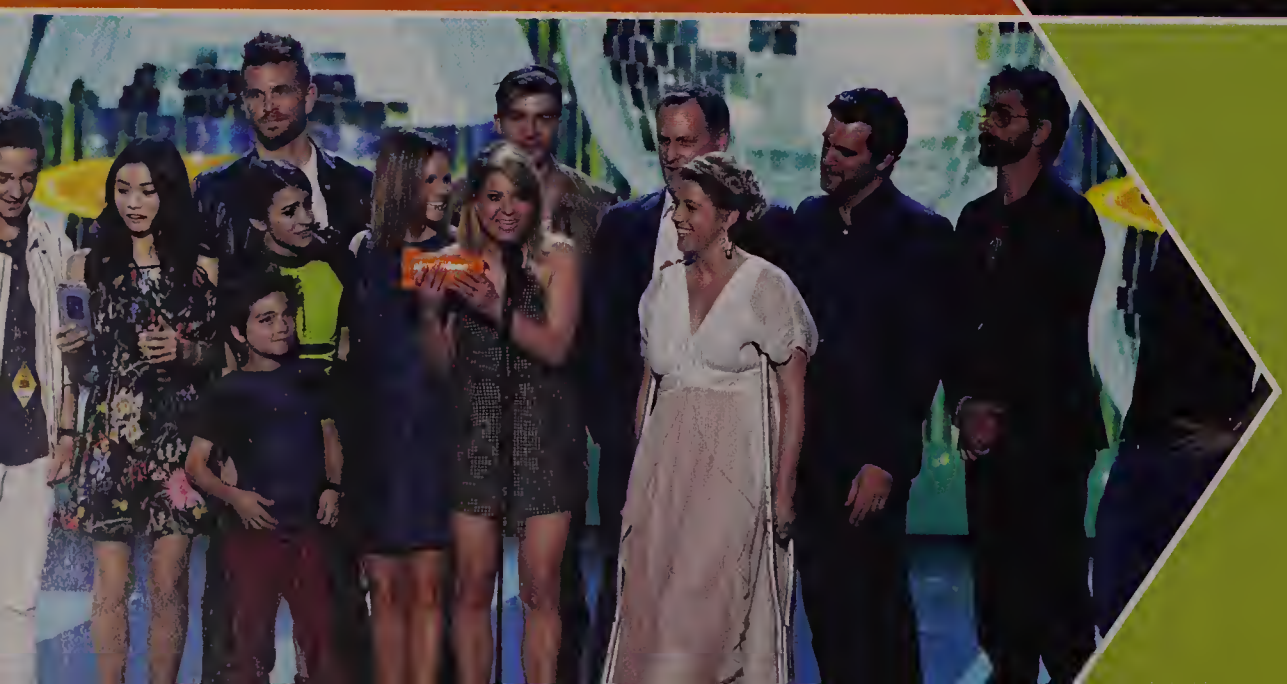

WHAT'S OLD IS NEW

Shows like *Gilmore Girls* and *Full House* (now *Fuller House*) make a comeback to the small screen and their popularity shows. *Fuller House* wins the award for Favorite TV Show-Family at the 2017 Nickelodeon Kids' Choice Awards.

STERLING STORY

Sterling K. Brown, who plays Randall in NBC's *This Is Us*, makes history by becoming the first African American male to take home the Screen Actors Guild award for Outstanding Performance by a Male Actor in a Drama Series and the Golden Globe award for Best Actor in a Television Series, and the first black actor since 1998 to win the Emmy for Outstanding Lead Actor in a Drama Series.

SQUAD GOALS

The CW's *Riverdale*, a series based on the characters in the Archie comics, became a viral favorite among teens after the pilot aired earlier this year.

WHAT WERE YOUR FAVORITE TV MOMENTS THIS YEAR?

1. _____
2. _____
3. _____
4. _____
5. _____

TRENDS

MIND YOUR MINDFULNESS

Mindfulness and focusing on well-being are top trends this year. Calm, an app that helps you meditate and find clarity, is the 2017 Apple app of the year.

HEART ON YOUR SLEEVE

Wearable technology may soon save your life. Apple launches the Apple Heart Study app, which collects data and notifies users who may be experiencing irregular heart rhythms or atrial fibrillation. New innovations in wearable health monitoring include measurement of UV exposure, blood pressure, blood glucose, and stress.

BITCOIN BUZZ

Bitcoin, the first digital currency that does not rely on central banks or administrators, becomes a global sensation and a source of debate over the future of money.

SNAPS THE APP

Snapchat reigns supreme as the most popular app of 2017, followed by Instagram and Sandbox.

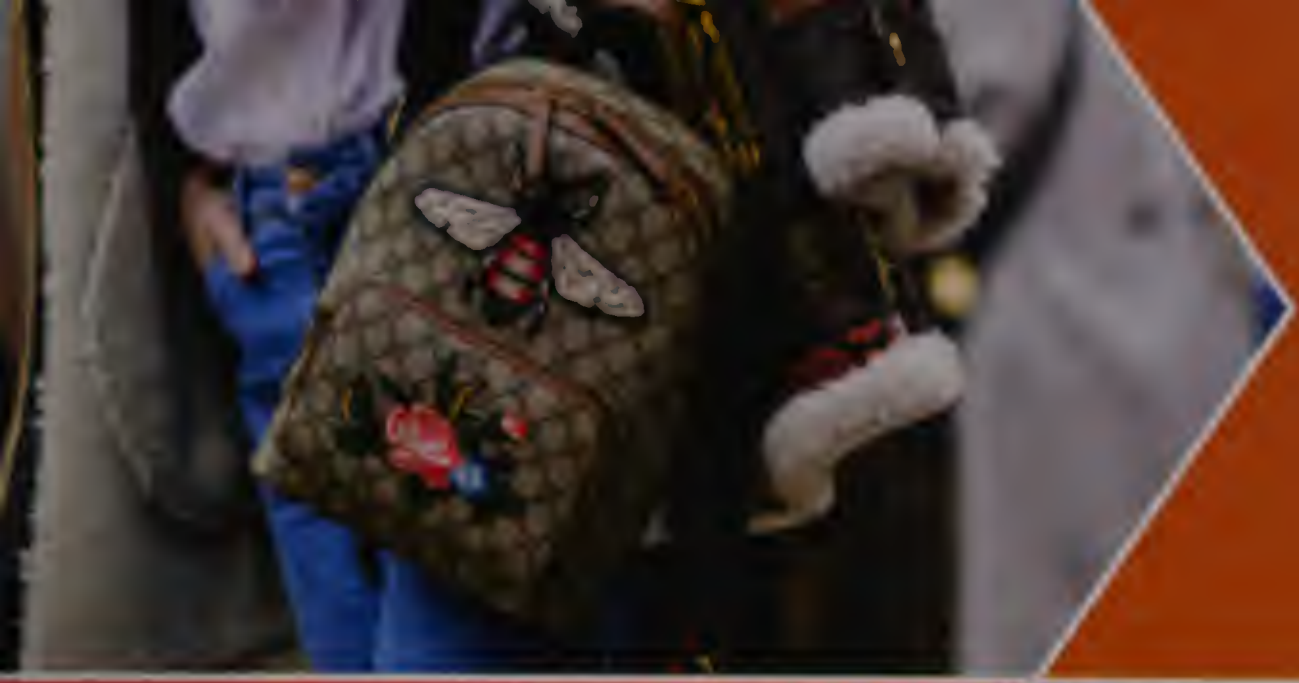

FASHION FLASHBACK

What's old is new again. Denim, chokers, patches, and embroidery make nods to the past while staying on-trend in the present.

PRIME SLIME

Making slime (a mixture of glue, water, and other additives) becomes a sensation for both kids and young adults.

FANTASTIC FOOD

Unicorn frappes, rainbow items, and sweet savory dough and bonanza that nuggets nations to crave this year.

WHAT WERE THE TOP TRENDS YOU ENJOYED THIS YEAR?

1 _____ _____

2 _____ _____

3 _____ _____

4 _____ _____

5 _____ _____

TOP OF 2017

TOP HOW-TO GOOGLE SEARCHES

- How to make slime
- How to make solar eclipse glasses
- How to buy Bitcoin
- How to make a fidget spinner
- How to watch the solar eclipse

TOP INSTAGRAM HASHTAGS

#Art
#Love
#Photography
#Photooftheday
#Fashion

TOP EMOJIS

Emojis are changing the way we communicate. The most popular emojis of the year are:

1. 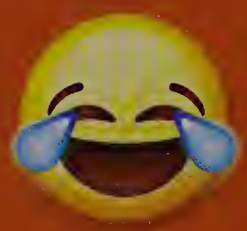
2.
3.
4.
5.

PHOTO CREDITS: Akiko Aoki, Mark Metcalfe/Getty Images, Yana Paskova/For The Washington Post via Getty Images, Ted Soqui/Corbis via Getty Images, Drew Angerer/Getty Images, Jeff Kravitz/FilmMagic, Red Huber/Orlando Sentinel/TNS via Getty Images, Ethan Miller/Getty Images, Gerardo Mora/Getty Images for Disney, Drew Angerer/Getty Images, Frederick Breedon/Getty Images, Kevin Mazur/Getty Images, Frederick M. Brown/Getty Images, David Berding/Icon, Sportswire via Getty Images, Hunter Martin/Getty Images, Tim Mosenfelder/Getty Images, Jason LaVeris/FilmMagic, Hannah Foslien/Getty Images, Joe Raedle/Getty Images, Ronen Tivony/NurPhoto via Getty Images, Justin Sullivan/Getty Images, Jerritt Clark/Getty Images, George Pimentel/Wireimage, Elsa/Getty Images, Chris Graythen/Getty Images, Kiyoshi Ota/Bloomberg via Getty Images, Samir Hussein/Samir Hussein/Wireimage, Ira L. Black/Corbis via Getty Images, ©Walt Disney Pictures /courtesy Everett Collection, ©Walt Disney Studios Motion Pictures/courtesy Everett Collection, ©Warner Bros. Pictures/courtesy Everett Collection, ©Columbia Pictures/courtesy Everett Collection, © Walt Disney Studios Motion Pictures/Lucasfilm Ltd./courtesy Everett Collection, Rob Carr/Getty Images, Christian Vierig/Getty Images, Eddy Chen/ABC via Getty Images, Albert L. Ortega/Getty Images, Kevin Mazur/One Love Manchester/Getty Images for One Love Manchester, Eric Liebowitz/ABC via Getty Images, DAVID MCNEW/AFP/Getty Images John Scilli/Getty Images for Turner, Tomohiro Ohsumi/Getty Images, Kevin Mazur/Getty Images for NARAS, Presley Ann/Patrick McMullan via Getty Images, Robby Klein/Getty Images, ©Warner Bros. /Courtesy Everett Collection, ©20th Century Fox Film Corp. All rights reserved. /Courtesy Everett Collection, ©Universal Pictures /courtesy Everett Collection

©2018 Jostens, Inc. Printed in USA. 171489 (3409)

5. Scarlet Hawk

ORS
8
UP